Second Edition

Newport Daily News.

Second Edition

ESTABLISHED 1846. NEWPORT, R. I., FRIDAY, FEBRUARY 19, 1909.---TEN PAGES. PRICE TWO CENTS.

HARDLY FAIR.

But it's little wonder. We've known coal dealers to advise "their friends" against Crawford Ranges. We know why, of course--they use only two-thirds as much coal as other kinds. Ask Crawford users, they'll tell you, tell you a lot of other things that Crawfords will do that other ranges won't—keep a fire over night that will cook breakfast in 30 minutes; bake at 5 P. M. as well as 10 A. M., and that too without fixing up the fire; change the heat in the oven from slow to quick in 10 minutes without so much as touching the fire or opening the drafts. Dreams? Ask your neighbor, don't leave it to us. You'll get one.

A. C. TITUS CO., 225-229 THAMES ST.

Big Mark Downs

THROUGHOUT THE STORE.

There's a strong story of economy told by each mark-down ticket—too strong for you to ignore.

Usual Price		Sale Price	Usual Price		Sale Price
$10.00	18x40 in. Mirror	$5.75	$ .30	Oil Cloth, per yd.,	$ .15
13.50	18x40 Mirror	8.75	.60	Linoleum, per yd..	.37
15.00	18x40 Mirror	10.50	.85	Wool Ingrain Carpet	.49
20.00	18x40 Mirror	13.50	.30	Ingrain Stair Carpet	.17
$1.25	18x18 in. Oak Table	$ .63	$25.00	Axmi'r Rug, 9x12,	$17.50
1.75	24x24 Mhg. Table	.98	4.50	Axmi'r Rug, 3x6,	2.98
4.50	Parlor Table	2.50	2.25	Axmin'r Rug, 2.3x5.3,	1.65
5.00	Round Mhg. Table	2.98	7.50	Smyrna Rug, 4.6x6.6,	3.25
6.00	Mhg. Table	4.50	3.00	Smyrna Rug, 3x5.3,	1.49
$3.50	Willow Rocker	$1.98	$ .60	Smyrna Door Mats	$ .26
5.00	Willow Chair	2.50	1.00	Cocoa & Rubber "	.63
6.00	Willow Rocker	3.98	.90	China Japan Matting	.19
7.50	Willow Rocker	4.50	.50	China Japan Matting	.29
10.00	Willow Rocker	6.00	2.00	Carpet Remnants	.95

"Sweep Safe" will Continue Last Two Weeks of February.

Many Items Are Not Included in This Ad.

JOHN H. KAZANJIAN & CO. Tel. 85. Belle. & Bath Rd.

We sell the Genuine Susquehanna Coal, in Nut, Stove and Egg sizes

At $7.25 per 2,000 lbs.

Some people won't take anything else at any price.

NEWPORT COAL COMPANY,

Phone 322. "WEIGHTS GUARANTEED." Opp. Postoffice.

PLOT TO DETHRONE RUSSIAN EMPEROR.

Rumor Says Regency Under Vladimir Was Planned.

Lupokine Investigation Results in an Indictment.

ST. PETERSBURG, Feb. 19.—A sensational story of a reactionary plot to dethrone Emperor Nicholas and proclaim a regency in Russia is being related in St. Petersburg today in connection with the recent death of Grand Duke Vladimir Alexandrovitch, the emperor's oldest uncle, according to a high judicial official

Continued on Ninth Page.

ALL LICENSES REVOKED.

Fall River Mayor Acts on Moving Picture Houses Complaints.

FALL RIVER, Feb. 19.—As the result of the hearing given yesterday on objections entered by Rev. James E. Cassidy, rector of St. Mary's Cathedral and vicar general of the Fall River diocese, Mayor Coughlin announced today that he has revoked the licenses of all the moving picture houses in the city.

PROVIDES FOR A COMMISSION.

Bill for Waterways Improvements Introduced in the House.

WASHINGTON, Feb. 19.—Chairman Burton of the House committee on rivers and harbors today introduced the emergency and maintenance bill for waterways improvements, which carries a total appropriation of $9,971,625. The bill provides for a national waterways commission of five Senators and seven members of the House, to investigate and recommend to Congress legislation for waterways improvements. Fifty thousand dollars is provided for the expenses of the commission, which is empowered to employ experts and to investigate waterways in this country and Europe.

ESTABLISHED 1882. TELEPHONE 79.

It is to your benefit as well as to ours to read the following bargains.

Do not wait too long, then get disappointed by not being able to secure bargains like these.

125 Cushion Tops, with covers of various designs to select from, these goods are never sold for less than 25c anywhere, we offer them for only **10c.**

250 Odd Cups and Saucers, all Japanese decorations, some are worth 25c, some 35c, now your choice **2 Cups and Saucers 25c.**

The Kazanjian Company,

KAZANJIAN BUILDING.

LARGEST ITEM FOR PANAMA CANAL.

Same Secret Service Limitation and Hepburn Enforcement.

Sundry Civil Bill as Reported by the House Committee.

WASHINGTON, Feb. 19.—Two famous disputes between President Roosevelt and Congress were revived today, when the House committee on appropriations reported the sundry civil appropriation bill. One was in regard to the limitation of the use of the secret service of the Treasury Department; the other was regarding the appropriation for the examination of accounts of railroads, under section 20 of the Hepburn rate law. The bill, the largest of all the general supply bills, carries an appropriation of $137,022,000, or $26,000,000 less than the estimates.

The committee incorporated in the bill the same limitation on the use of the secret service operatives as was included in the bill which became a law last winter. It was this limitation which drew forth the severe criticism of the President in his annual message last December. The committee defended its recommendation a year ago of $50,000 for the enforcement of section 20 of the Hepburn rate law by re-appropriating $225,000 of the $3,000,000 appropriated in the current sundry civil bill for this purpose. The sum of $125,000 was added. The sum of $150,000 was voted a year ago only after the President had written to the Speaker and had called several members to the White House to consult on the subject. Testimony taken by the committee showed that during the seven months of the present year only $41,000 of the fund had been expended, and in this amount was included the salary of 12 examiners for whom maintenance was suggested by the committee a year ago from another fund.

In the bill the President is authorized, with the consent of the republic of Cuba, to invite proposals for removing the wreck of battleship Maine from Havana harbor, and to communicate with Congress, as soon as may be practicable, estimates based upon the proposals received thereunder.

The bill carries authority for the construction of a building in Washington, at a cost of $2,500,000, to accommodate the geological survey, the reclamation service, the general land office and the Indian bureau. It is to be erected under the supervision of the superintendent of the Capitol, and to be under the direction of the Secretary of the Interior.

The largest item in the bill is for continuation of the work on the Panama canal. For this purpose $33,638,000 is appropriated, or $4,000,000 more than is carried in the current sundry civil appropriation bill for that expenditure. There will be a deficiency this year, however, of about $5,000,000. The amount of bonds authorized to be issued for the construction of the canal is increased by the bill from $130,000,000 to $160,000,000. Allowances for longevity of service and lay-over days are forbidden.

The second largest item is $19,574,514, for rivers and harbors construction work authorized by law.

Another large item is $15,018,646 for the construction of public buildings. For the cost of maintaining public buildings already erected there is appropriated $1,902,000 for custodians and janitors.

The bill also recommends, at the urgent request of the Secretary of the Interior, the appropriation of $1,000,000 for the protection of the public domain and the investigation of entries of public lands with a view to determining their validity. This amount was increased at the last session from $250,000 to $500,000.

During the hearings on the bill an investigation was made of the cost to the government of granting holidays, half-holidays and leaves of absences to the employes in the District of Columbia. From data which was furnished by the public printer it is estimated by the committee that this sum reaches fully $3,500,000 annually. Of the $5,682,000 appropriated for printing and binding $140,000 is to cover the holidays granted to the 4,000 employes in the government printing office, $100,000 to cover the half-holidays each week during July, August and September, and $325,000 to cover the annual leave which is granted to employes.

On the recommendation of the Department of Commerce and Labor the permanent appropriation, including the head tax collected on every immigrant, is abandoned, and a specific appropriation for this service is made. During the present fiscal year the permanent appropriation has been exhausted, and the department is faced with a deficit of $500,000.

SENATE CONFEREES APPOINTED.

Hale, Perkins and Tillman for Naval Appropriation Amendment.

WASHINGTON, Feb. 19.—When the request of the House of Representatives for a conference on the Senate amendment to the naval appropriation bill was laid before the Senate today Mr. Hale offered an additional amendment, providing that hereafter no part of the public money shall be used for the expenses of any commission unless its creation shall have been authorized by Congress.

Senator Lodge asked whether that amendment had not been rejected on a point of order as new legislation.

Mr. Hale replied that it had been rejected as part of another amendment, and he would not press it if there was objection.

"I object!" called Mr. LaFollette.

Senators Hale, Perkins and Tillman were then appointed conferees on the bill on the part of the Senate.

STEAMERS REPORTED.

SABLE ISLAND, Nova Scotia, Feb. 19.—Steamer New York, Southampton for New York, was 775 miles east of Sandy Hook at 6 a. m.; will dock about 5:30 a. m. Sunday.

SIASCONSET, Mass., Feb. 19.—Steamer La Savoie, Havre for New York, was 273 miles east of Sandy Hook at 10:30 a. m.; will dock about 5:30 a. m. Saturday.

STEAMER ARRIVED.

Boston, Feb. 19, Georgian, from London.

BILL AIMED AT NEWPORT GREEKS.

Citizens Only to Have Lobstermen Licenses.

Also Provides a New Method for Measurement.

[Special despatch to the News.]

PROVIDENCE, Feb. 19.—The legislature today devoted its attention to many subjects, none of which were of an exciting nature.

In the Senate Senator Bennett of Woonsocket reported from the committee on judiciary an amendment to the act concerning offences against public property. Placed on the calendar.

Senator Gorton reported from same committee an act to include Central Falls in the census law of Providence, Pawtucket and Newport. Placed on the calendar.

Senator Anthony presented an amendment to the lobster law, providing for the licensing of lobstermen, only citizens of the state to be eligible. It also provides for the measuring of lobsters on the back and not the belly. The first part of the bill is aimed at the Greek lobstermen at Newport and the second is intended to prevent the present stretching of lobsters to measure. Referred to the committee on judiciary.

Senator Scott presented the annual report of the board of visitors to institutions where women are confined. The annual report of the commissioners of the Firemen's Relief Fund was also presented and both were ordered placed on file.

Senator Atchison reported back the act to incorporate the Sons of Israel. Placed on the calendar.

Senator Bowen reported back an amendment to the articles of incorporation of the fire district of Pascoag. Senator Sayles asked for immediate passage and it was passed.

In the house Mr. Davis reported back an act appropriating $300 for the prisoners' automobile to Cranston. Placed on the calendar.

Mr. Kimball presented the annual report of the committee on agriculture. Ordered placed on file.

Mr. Langworthy presented a resolution providing for an appropriation of $250 for the proper representation of the state at the New England Pure Food Show at Boston. Referred to the committee on finance.

Mr. Woodmansee presented an amendment to the act providing for the pay of pages and doorkeepers. It provides an increase from $2 to $2.50 a day for the pages. Referred to the committee on finance.

Mr. Shea presented an amendment to the factory inspection law, which gives the governor power to remove the factory inspector or assistants for cause, when the legislature is not in session. Referred to the judiciary committee.

After the rising of the legislature Rev. A. B. Cristy and Rev. Antoine Singsen of the Bell Street Chapel called upon Governor Pothier in regard to the boxing matches in Lyonsville. A petition having been sent to the town council to stop these events, the governor refused to act pending action by the local authorities.

LATEST NAVAL NEWS.

Orders to Officers and Movements of Vessels Reported.

[Special despatch to the News.]

WASHINGTON, Feb. 19.—The following orders to officers were announced by the Navy Department today:

Captain U. R. Harris, detached from the naval station, Cavite, and ordered home.

Commander A. P. Niblack, ordered to additional duty in command of the Nevada.

Ensign W. P. Behler, discharged from treatment at the naval hospital, Canacao, Philippines, and ordered to the Denver.

Surgeon C. F. Stokes, detached from the Navy Department, Washington, and ordered to the Naval Academy, Annapolis.

Assistant Naval Constructor H. C. Richardson, detached from duty at Newport News, Va., and ordered to the navy yard, Philadelphia.

Chief Gunner H. Johnsen, detached from duty at Saw Harbor, Long Island, ordered home and granted two months' leave.

Chief Carpenter J. M. Burnham, detached from duty at the Navy Department, Washington, and ordered to the navy yard, Philadelphia.

Warrant Machinist R. E. Rucker, detached from the Cleveland and ordered to the Denver.

Warrant Machinist W. R. Gardner, detached from the Cleveland, and ordered to the Galveston.

The following movements of naval vessels were reported today to the department:

Arrived—Prairie at Key West, Standish at Norfolk, Cuiguo at Newport News, Marietta at Guantanamo.

Sailed—Dixie, from Philadelphia for Hampton Roads; Yankton, from Hampton Roads for Washington; Wilkes and Tingey, from New Orleans for Natchez.

Lond.

TO JOIN FLEET MANOEUVRES.

North Carolina and Montana Sail to Meet Incoming Ships.

OLD POINT COMFORT, Va., Feb. 19.—The last of the navy vessels designated to meet the incoming battleship fleet, armored cruisers North Carolina and Montana, today sailed to the eastward. The cruisers will join the fleet tomorrow morning and steam in again with the combined squadrons of Admirals Sperry and Arnold to the southern drill grounds, 50 miles off the Capes, and participate in manoeuvres.

YANKTON AT WASHINGTON.

Auxiliary Will Return to Hampton Roads for Naval Review.

WASHINGTON, Feb. 19.—Auxiliary Yankton, advance guard of the Atlantic fleet on its cruise round the world, arrived here today. She will return to Hampton Roads to take part in the naval review.

SAVING OF HALF MILLION A YEAR.

Owing to Committee's Supervising Powers.

Report Says Revision of Printing Is Necessary.

WASHINGTON, Feb. 19.—Constant and incorrupted growth in the cost of public printing has increased this item of public expense from $200,000, in 1840, to more than $7,000,000, in 1905, according to the report of the printing investigation committee, created four years ago, which submitted today to Congress a report covering its extensive inquiry. The commission consists of the two committees on printing of the two houses of congress, and Senator Platt is its chairman. The other members are Elkins and Milton, and Representatives Landis, Perkins and Finley.

Savings of more than half a million dollars a year are being effected, according to the report, as the result of legislation recommended from time to time, giving the joint committee on printing certain powers of supervision. It states that under recent legislation 279,295,861 printed pages, including such expensive publications as the Congressional Record, the publications of the geological survey and the year book of the Department of Agriculture, were eliminated from the surplus printing which had formerly been piling up in warehouses to be finally condemned and sold as waste.

The report makes it clear that this printing was entirely an undistributed surplus, these surplus copies being equivalent to 559,197 volumes of 500 pages each for the year 1907. The saving on these three classes of publications was about $100,000. These publications had been piling up until there were more than 9,500 tons in storage—enough to fill an ordinary railroad train more than three miles long. Rent for that portion of these publications stored outside the government buildings was more than $13,500 a year.

Many department reports have been reduced in volume, and others have been recommended for discontinuance as a result of the discovery by the commission that the various executive departments and bureaus were submitting their reports to Congress and having them put in type at Congressional expense, after which the department used the plates for its own publications. The growth of expenditures, it is shown, has been driven backward until the expenditures for the past three years, compared with 1905, show an average annual reduction of 10 per cent.

The commission holds that revision of the printing laws, which is the growth of 70 years, is necessary, citing the fact that, while the printing statutes cover probably 50 pages, the decisions of the Comptroller of the Treasury and the opinions of the Attorney General in relation thereto would fill a large volume. The report says that the commission's policy has been to build a printing law by distinct parts, which might later be intelligently codified, and that it has laid the ground work for this revision by securing in advance legislation which would enable a committee representing both houses of Congress to protect the printing service from the effects of errors or oversights which might result from the numerous specific repeals necessary to an intelligent revision and codification.

Buckram, instead of sheepskin, is to be used in future in binding the books for the official files of the government deposited in state and territorial libraries and the designated depositories of each Congressional district.

Recommendations are made for a discontinuance of "bulk" appropriations, and providing for reports from the public printer showing the product of the office.

ONLY TWO GIVE SURETIES.

Ten Suffragettes Sentenced to Varying Terms in Prison.

LONDON, Feb. 19.—Sixteen of the suffragettes who were arrested yesterday during the disorders in Downing street came up for trial today in the Bow street police court, and ten were sentenced to terms of imprisonment varying from one month to six weeks, after having refused to give security for their good behavior for six months. Two of the prisoners did give the required sureties, and the other four were discharged for lack of evidence.

Mrs. Despard, Joseph Clayton, editor of the New Age, and others arrested in the House of Commons last night came up in the Bow street police court later in the day. Mrs. Despard and several of the other women secured an adjournment of their trial for a week, in order to prepare a defense. Mr. Clayton was remanded for a week.

CANNON TAKES THE FLOOR.

Answers Suggestion That Speaker Name Members Creating Confusion.

WASHINGTON, Feb. 19.—Speaker Cannon today, for the first time during the present Congress, took the floor and answered a suggestion by Mr. Davis of Minnesota that the Speaker should name members who persisted in creating confusion in the House.

Mr. Foster of Vermont, speaking on the rules, suggested that the removal of desks would effect better order.

Mr. Davis made his suggestion, and the Speaker, standing in front of the rostrum, pointed out that Speaker Blaine had refrained from naming a member who was out of order because such action would be resented by the member himself and others. The only case Mr. Cannon recalled was in Speaker Crisp's time, when the man named was "a big member," who did not suffer politically or otherwise as a result. "I myself," he said, "would dislike very much to have a Speaker do that to me." And, wearing a broad smile, the Speaker left the chamber.

TWO BILLS AGAINST JAPANESE.

Measures to Prevent Them Fishing in Hawaiian Waters.

HONOLULU, Feb. 19.—Two bills directed against Japanese fishing in Hawaiian waters have been introduced in the territorial legislature.

A. B. COMMERFORD.

Men's Clothes

218 Thames Street

We have had several applications for

Furnished Cottages

And we are desirous of securing a full list. If you have not already sent us a description of yours, will you kindly do so.

Wm. E. Brightman,

Spring Street.

Phone 5.

Try Telephoning Your Orders

—TO—

Newport Market Co.,

168 BROADWAY.

TEL. 502.

SENATE PASSES PENSION BILL.

House Provision for One Agent Struck Out, Leaving Eighteen.

WASHINGTON, Feb. 19.—Thirty-five minutes was all the time required for the passage by the Senate today of the bill carrying appropriations of $160,000,000 for the payment of pensions for the next fiscal year. An amendment was adopted striking out the House provision for one instead of 18 pension agents, and leaving 18 agents as now fixed by law.

THIEVES PRIED OPEN DOOR.

Railroad Station at Manville Burglarized for Third Time.

PROVIDENCE, Feb. 19.—The railroad station at Manville, which has three times been the object of thieves, was burglarized today and a small amount of money taken. As in the previous cases, the thieves entered the station by prying open one of the doors.

Another shipment of

FRESH GEESE

20c a lb.

GOLD MEDAL

CREAMERY BUTTER

30c. lb print.

Hard Shell Hubbard Squash

3c. a lb.

H. H. BARKER,

Tel. 77.

George E. Vernon & Co.,

Makers of Fine Furniture,

UPHOLSTERERS

—AND—

DECORATORS.

91 John Street,

NEWPORT, R. I.

A Truthful Statement.

The plain truth told at the right time made as much fame for Washington as his career in warfare or his prudence as President.

The plain truth about meat quality. Honesty as to weight. Honesty as to price—these are the things that have built up a large business for me.

This store will be closed all day Monday, February 22, 1909.

F. M. Cornwell, 2 Washington Sq.

THE BEE HIVE.

New, Stylish and Pretty

WAISTS

Are arriving daily. Exquisite designs at

98c., $1.25, $1.49, $1.75.

CORSETS.

A most complete size and style assortment of all the popular makes from

50c. to $6.50.

MUSLIN UNDERWEAR.

A comprehensive assortment of styles in Cowns, Corset Covers, Drawers, Chemise, Long and Short Skirts; each made of best cloth and workmanship and all the trimmings used are neat and dainty, and the prices on them very attractive.

LADIES' NECKWEAR.

The new spring designs are here in profusive variety. Beautiful styles from

25c. up.

LINEN TORCHON EDGES.

2 to 5 inches wide, suitable for skirt or other trimming, actual value 10c. a yard, all at

5c. a yard.

VEILING.

Russian net and other becoming styles, in black and colors, from

25c. a yard up.

SMALL WARE and TOILET DEPARTMENTS.

In these two departments a complete assortment of all desired articles can always be had, and all goods carried in these departments are of standard well-known makes, no "seconds" or unknown makes are sold by us, and the best don't cost you any more than the other kind.

Hess-Leys Co.

This Morning's News.

MILLIONS IN TARIFF FIGHT.

Manufacturers Pledged to Battle for Permanent Commission.

INDIANAPOLIS, Ind., Feb. 18.—The national tariff commission convention in this city, whose delegates represented hundreds on hundreds of millions of dollars invested in manufacturing industries, came to an end today with each of those who participated personally pledged to continue unceasingly the work of the convention. It was asserted that a new epoch had been marked in tariff making in America, and the delegates predicted that the demand for the creation of a permanent tariff commission will bear fruit in Congressional action.

The convention resolved by unanimous vote that its labors will not end with merely the demand for a tariff commission. The permanent organization formed to continue its work will extend its influence to every state, and particularly to Washington. It is expected that the attitude of the gathering in demanding that Congress take action toward revision of the tariff during its special session will dissipate rumors that its real purpose was to delay immediate revision.

TAFT MADE MASON "AT SIGHT."

Authorities of 17 States Witness His Admission Into the Order.

CINCINNATI, Feb. 18.—William H. Taft, President-elect of the United States, was made a Master Mason at sight today. The impressive ceremony which brought him that distinction today was conducted by Charles S. Hopkinson, "the Most Worshipful Grand Master of the Lodge of the Most Ancient and Honorable Fraternity of Free and Accepted Masons of the State of Ohio."

The highest Masonic authorities of 17 states witnessed Mr. Taft's admission into the order, as did a body representing prominent citizens of Cincinnati and the members of Kilwinning Lodge, of which Alfonso Taft, father of the President-elect, was a member, and into which Charles P. Taft was inducted under the auspices of his father.

Scottish Rite Cathedral was the scene of the ceremonies. Its main floor and gallery were crowded when the distinguished candidate arrived. The procedure which ended in the declaration that Mr. Taft was a Mason occupied 35 minutes.

The experience of being declared a Mason at sight did not end with the afternoon session of the Grand Lodge. Mr. Taft witnessed during the evening the regular form of initiating a member, the ceremony being conducted by Worshipful Master D. M. Patter of Kilwinning Lodge.

Between the two sessions of the lodge there was a reception for Masonic brethren at C. P. Taft's home, and after the ceremonies there was a brilliant ball at the Alms Hotel on one of Cincinnati's seven hills. The President-elect attended all these functions.

MAURETANIA'S WORLD'S MARK.

Trip Over Long Route Made in 4 Days, 17 Hours, 50 Minutes.

NEW YORK, Feb. 18.—The big Cunard turbiner Mauretania, in a choppy sea, swept up to the Ambrose Channel lightship tonight, 4 days, 17 hours and 50 minutes after leaving Daunt's Rock, with new world's marks to her credit, having made the westward trip of 2,890 miles over the long course in 1 hour and 46 minutes less than the Lusitania's best time, which was the record until the Mauretania arrived tonight. Not only did the Mauretania lower her own best record by 2 hours and 25 minutes, but she achieved in one day's run 671 knots, which breaks all records for 24 hours.

The one disappointment of the trip was the failure by the steamer to arrive in time to reach her dock tonight, the fifth day out from Queenstown. Wireless reports of the marvelous speed the mammoth steamship was making on the trip had been received here, and it was hoped she would dock tonight, thereby actually accomplishing a five-day passage. As it was, however, the big ship anchored outside the bar and must wait for daylight before attempting the channel leading to her pier.

The Mauretania left Liverpool Saturday night and passed Daunt's Rock at 9:45 o'clock Sunday morning. It was between noon Sunday and noon Monday that she made the record run of 671 knots. The following day she logged 647 knots and the third day she reeled off 665 knots.

PERSONALS.

....Dr. Heinrich Lammasch, an eminent Austrian jurist and professor in the University of Vienna, has been proposed as umpire of the arbitration court to which it is intended to submit the Newfoundland fisheries question.

....An anonymous gift of $5,000 has been received for the establishment in the Yale Divinity School for a foundation in memory of the late Rev. Edward S. Hume of the class of 1870 for many years a missionary in India. A gift of $5,000 from Henry F. English of New Haven toward endowment purposes in the School of Fine Arts is reported.

....What economy will do was illustrated when the inventory of the estate left by Mrs. Ann Collins, a washwoman of North Adams, Mass., was filed in the probate court. It is valued at $12,200. Mrs. Collins was left a widow and penniless, with six children, 20 years ago. She supported the family and saved her competence from her earnings at the washtub.

....The mayor of Rome, Signor Nathan, has decided not to carry out the proposal to confer upon Theodore Roosevelt the citizenship of Rome during his stay in Italy, on his way to Africa. It was planned to confer this honor on Mr. Roosevelt as a recognition of the generosity of the United States toward the earthquake sufferers, but Signor Nathan believes that when all nations did so much no distinction should be made.

....With the death of Mrs. Hannah E. Hanson of Amherst, N. H., the birthplace of Horace Greeley, journalist and candidate for the Presidency, passed into the possession of her son, John A. Hanson, of that town. Mrs. Hanson acquired the Greeley place by will from William Brown, whose first wife was her aunt. The Hansons moved to the farm about 15 years ago. Mr. Hanson, the son, recently sold a cradle, in which it is thought Greeley was rocked, to Rev. Mr. Cleveland, of New York, who married Greeley's daughter.

....The Rev. Dunlap Bassett Leach, an aged clergyman of Bone Gap, near Fairfield, Ill., was told recently that he was going to die. He asked that his graphophone be brought to his bedside. Into the machine the venerable parson talked. Besides an address, he spoke some prayers and a benediction. When Mr. Leach had finished he had the records repeated. Then he asked that they be used at his funeral. His relatives assented, and thus his relatives, congregation and friends will hear his own voice as they stand beside his grave. Mr. Leach was born in Chenango county, N. Y.

STATESMEN ON ANXIOUS SEAT.

Legislators Aspire to Chairmanships of Committees.

Place for Hemenway—Checking Automobilists—Bill Proposed for Repealing Mileage Act.

[Regular correspondence of the News.]

WASHINGTON, Feb. 18.—Although it is generally understood that Speaker Cannon will appoint only four committees of the House during the extra session to be called next month, members on both sides of the political fence are trying to land on ways and means and appropriations. In most respects these are considered the most important committees to which a member can be assigned. As a usual thing the average member considers that he has a much better chance of being on appropriation than on ways and means. Every session the former committee has lots to do, and its members are constantly in the limelight. Only about once in 10 years does the ways and means committee come prominently to the front, and then only when a new tariff bill is to be constructed. The chairman of the ways and means committee, by virtue of its position, is looked upon as the leader of the majority in the House, but Representative Payne for the past several years has not been half so much in the public eye as Representative Tawney, head of the great appropriations committee.

It is whispered around that the next administration will be expected to provide places for several of the Republican Senators and Representatives who "fell outside of the breastworks" at the recent election. Of late the talk has been that Senator Hemenway will certainly be provided for, and quite a number of well informed people look for his appointment as minister to some foreign country. Hints have been thrown out within a few days that the Hoosier statesman so soon to be out of a job would not mind being elected secretary of the Senate, which is a most honorable position and carries with it a comfortable salary. The place is now held by ex-Representative Bennett, who used to represent one of the Brooklyn districts in the House. Through the influence of Senator Platt he secured the secretaryship. Mr. Platt goes out of the Senate March 4. The sergeant-at-arms of the Senate is Colonel Dan Mansfield of Indiana, and the argument is that if Hemenway were to be elected secretary Indiana could not have both of these places, especially as the Republicans out there did not make good in the last tussle with the Democrats.

In many parts of the country when automobiles began to scoot about and frighten horses, men, women and children some of the farmers dug holes in the roads, informed each other how they could locate them when driving their teams and covered them over so that many a machine had a "busted" tire or was overturned before the owner knew what had happened. Mr. Tillman in a discussion concerning horses and automobiles related to the Senate how they treat the "hoss-horse" fellows down in South Carolina. "When those machines commenced scaring the horses of the farmers and their wives and daughters out of the roadways," said the Senator, "it got so that every man who started off put his trusty old shotgun in his buggy, and when one of these things came along he just simply reached down and held the fellow up. It was no trouble then to induce him to obey the law and obey it quickly."

In spite of the agitation there does not seem to be any prospect of a report in the near future on any of the bills introduced to break up, if possible, gambling in the products of the soil. The house committee on agriculture has arranged for a hearing on the measures the latter part of the month, and it is understood that agricultural associations in all parts of the country have arranged to have their officers in Washington for the purpose of telling the Congressmen that they think something should be done. They, as a rule, urge that firms which deal only in futures and do not actually handle grain or cotton should not be permitted to use the telegraph lines that come under the interstate commerce regulations, nor should they be permitted to send their circulars and letters through the mails.

Representative Cox of Indiana has introduced a bill in the House which has about as much show of passage as would a snowball if thrown into the abiding place of Satan. He proposes that the act allowing Senators and Representatives mileage be repealed. The Congressmen since 1856 have been drawing 20 cents a mile each way, while in olden days before there were railroads the allowance was 40 cents a mile. In those times Congressmen had to travel by stagecoaches and on horseback and were compelled to stop at hotels many times in going and returning.

Charles W. Arthur.

OLD BATTLE FLAG SENT HOME.

[Baltimore Sun.]

Governor Harris of Ohio has sent to Governor Crothers the battle flag of the First Maryland Battery of the Confederate army, which was captured at the battle of Hatchers Run, Va., just before Lee's surrender. The request for the flag was made a year ago by Governor Warfield, and the Governor of Ohio ordered it taken from the flagroom of the Ohio state house and sent to Maryland. It will be placed in the flag and relic room of the state house at Annapolis.

The First battery was organized in Richmond in 1861. Its captain was Richard Snowden Andrews, its first lieutenant William F. Dement, and the second lieutenant Charles Snowden Couter, all southern Maryland men. Most of the members of the battery were from that part of the state.

Captain Andrews was killed in action, Dement taking his place as battery commander. The battery did good work in the war, and its officers and men were frequently complimented by General Lee and General Jackson. The flag was captured by the First Ohio regiment of Volunteer Infantry.

WORK ON THE YANKEE SLOW.

Work on the Yankee has not been progressing very rapidly for the past few weeks. Four of eight pontoons have been placed in position thus far, and with the cold water and the frequent ruffling of the sea it is not every day that even a little can be accomplished. Both the government and the wreckers of course appreciate the fate that the boat in her present position is not suffering from the storms, while on the other hand had she not been cleared from the rocks where she went last September she must have been damaged beyond repair by this time.

GLASSWARE.

10 Per Cent Discount This Week.

A large and varied line of fine glassware which we are offering at a discount to introduce same.

Water Sets, Lemonade Sets, Liquor Glasses, all styles, Glass Tea Service.

Call and see us.

MARDEN'S,

Corner N. Y. Yacht Club Wharf.

To the merchant: We keep a record of the number of times each day that your line is reported busy to calling subscribers. If your service is congested you are undoubtedly losing trade.

We will be glad to furnish you with a record of your line calls.

PROVIDENCE TELEPHONE CO.,

CONTRACT DEPT., 142 SPRING STREET.

NERVES

LIFE TABLETS

140,000 Sufferers Made Glad.

16,089 Stomach Cases	7,570 Anemic Cases
11,232 Kidney Cases	1,287 Heart Cases
23,141 Prostration Cases	8,760 Liver Cases
6,760 Insomnia Cases	69,000 Nerve Trouble Cases

Over 10,000,000 of these Life Tablets Sold.

The greatest nerve and blood tablets ever compounded. Rebuild the body from overwork, brain fag, excessive smoking. Contain no opiates, form no habit, have no reaction. Relieve nervous exhaustion, prostration and disorders of stomach, kidneys and liver. They increase appetite, digestion, assimilation, circulation and flood the body with new life. They make blood, healthy flesh and clear eyes. They induce sleep, quicken the brain, restore the nerves. They double one's power of endurance. They stop your taking cold.

1,000 Druggists have ordered these Tablets for their patrons in 40 days. 2,000 mail orders and testimonials monthly. Over 100 Life Tablets in each box, a month's use.

THEY WARD OFF OLD AGE. GIVE A NEW BODY.

Price $1 cents, at our stores or by mail. Write or call for testimonial circular. Hall & Lyon Co. Store, Newport.
THE EMERSON HOME CO., Roxbury Sta., Boston, Mass., Proprietors.

Colonial Paint

IS Pure Linseed Oil and dryer, 39 per cent.
Pure carbonate of lead 38 per cent.
Pure oxide of zinc, 23 per cent.

(According to state chemist analysis)
Full measure. Sold by

JOSEPH GRAHAM, 68 & 70 Spring Street

Interior Decorator. Wall Papers.

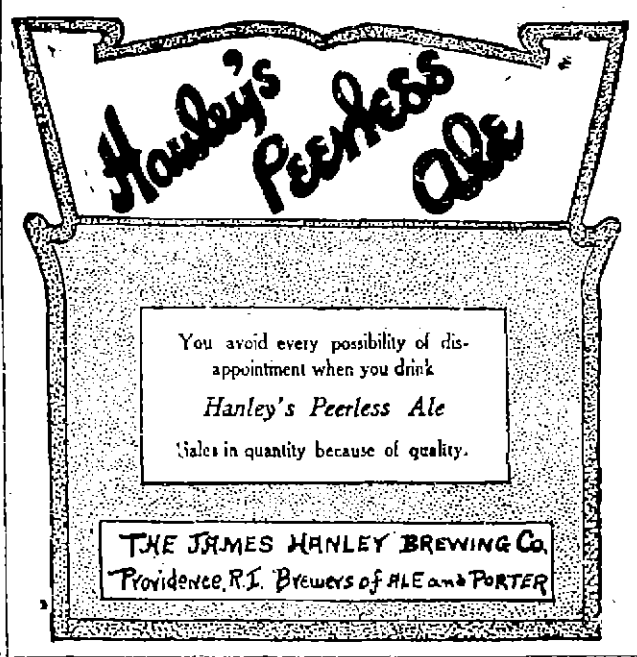

NO. 20 BELLEVUE AVENUE.

Yes, that is the number, 20 Bellevue Avenue

FIRST BEACH LAND CO., NEWPORT, R. I.

Edward T. Harrington Co., of Boston,

Have opened a NEWPORT OFFICE at the above address for the convenience of the PEOPLE of NEWPORT AND VICINITY, where PLANS and DESCRIPTIONS of the real estate offered by them may be seen.

BEAUTIFUL LOTS

Are to be disposed of upon the VERY SMALL PAYMENT of $25 DOWN and $5 PER MONTH, WITHOUT INTEREST or TAXES until paid for.

PRICES from $100 to $575.

More than $100,000 Worth Already Sold.

Drop in and see their local representative, Mr. Wm. H. Draper.

Up-to-Date Farming Tools.

Wiard Arlington, Eddy, Vermonter and Oliver Chilled, Wood and Steel Beam Plows.

Wiard and Eddy Sulky Plows.

Evans Disc and Cutaway Harrows.

Sargent's Smoothing Harrows.

Hallock's, Eureka and Keystone Weeders.

New England, Syracuse, and Planet, Jr., Cultivators.

Full Line of Planet, Jr., Hand Drills and Seeders.

Parts and repairs for all kinds of farm implements. Repairs quickly and intelligently made.

Repairing and Sharpening Lawn Mowers a specialty.

Model and Prairie State Incubators and Brooders, all appliances for successful Poultry growing.

Chick Feed, Grit, Scratch Feed, Oyster Shells, Pigeon Feed, Beef Scraps, Charcoal, etc.

New Stock of Flower and Garden Seeds just received.

THE GEO. A. WEAVER CO.

The 1909 FORD Touring Car is Here.

WE WANT IT DISTINCTLY UNDERSTOOD

We make no claim to having the only reliable car ever made. We make no claim to having all the good features in sight. But we do claim that better features or as high grade material cannot be found in any auto yet made as is in this 1909 Ford.

This car has its limitations and its advantages. It fills a long felt want for a highly efficient, economical, reliable car at the lowest price, $850 f.o.b. Detroit.

Drive it from 10 to 25 miles hourly over proper roads and it will last for years. You can renew worn out parts at little expense.

Pleased to show you this car and give you a nice demonstration if you will say when. Let us explain this car to you, it may aid in your selection of the car best adapted to your particular needs.

CONROY GARAGE CO.,

ANNANDALE ROAD. NEWPORT, R. I.

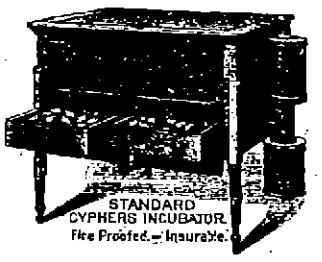

CYPHERS INSURABLE INCUBATORS.

Another step nearer perfection. CYPHERS are now built FIRE PROOF AND INSURABLE. Every machine bears the inspector's label of the National Board of Underwriters. Can be used with absolute safety in your own house. They are self-regulating and require no supplied moisture. Hatch chicks perfectly.

CYPHERS BROODERS also are approved by the National Board of Underwriters and bear the inspector's label. Can't catch fire.

Feb. 1st, we received a carload of these machines and can supply your wants immediately.

WM. B. SCOTT & CO.,

8-10 Broadway.

"Cobbler's Sets."

We have a complete line of Cobbler's Outfits, Leather, Shoe Nails, Shoe Thread, Heel Plates, Rubber and Leather Cement, Heel Ball, Dandy Shoe Shiners, Shoe Stretchers, etc.

Also a full Line of Skates, Skate Straps, Skate Keys and Ice Creepers.

Alex. N. Barker & Co.,

201 Thames Street.

PHOTOGRAPHIC SUPPLIES.

For the professional and amateur.

Home portraiture and enlarging with the kodak—a pleasant pastime for the cold winter days.

Ask for booklets.

GEO. H. CHASE,

33 & 35 Broadway. 'Phone 644

Automobiles For Sale.

1 Clement Touring Car with standing canopy top.
1 Waverly Electric Doctor's Rig, nearly new.
1 Orient Buckboard.

All the above in perfect order.

Our Tire Repair plant, the largest in Newport, is still in operation. Special Garage rates for the winter.

NEWPORT ENGINEERING WORKS. THAMES STREET. 360-367

THE TRADES.

ALEXANDER BOOTH, BUILDER,

Cement Walks, Plain and Ornamental Tile Setting.

Estimates given on all kinds of masonry work.

Residence 543 Spring Street.

Daniel J. Mahoney, Mason Work

I will give you an estimate to take down your old ceilings, replacing them with new ones, or concrete your cellars, repairing your chimneys, tinting bathroom, fireplaces, brick work. Jobbing of all kinds attended to.

Residence 18 Pond Avenue.

R. L. OMAN, JR., & CO.,

Successors to Goddard & Barlow.

Tin and Sheet Iron Workers

General Jobbing.

Rear 500 Thames street.

Lincoln Hamnett Co.,

AGENTS FOR

Welsbach Reflex Lights,

Genuine Welsbach Mantels

At all prices.

Estimates cheerfully given on Plumbing, Heating and Electrical Work.

32 MILL STREET.

Tel. 348.

ALEXANDER NICOL,

Carpenter and Builder.

Although I have the contract to build the new Mumford School, I stand ready to figure on your work, and to all my customers who have stood loyally by me. I am at their call with promptness for anything they may want done.

Telephone 1843.

Residence and Shop 23 Newport Ave.

BANISH PLUMBING WORRIES.

The next time any part of your plumbing refuses to work, springs a leak or needs repairing or replacing, take the shortest out to satisfaction and PEACE OF MIND by phoning or consulting

T. B. Connolly,

Contracting Engineer,

Plumbing Heating and Ventilating

A large supply of pipefittings and valves of every kind always on hand.

339 THAMES STREET,

Perry Mill Building.

Phones—Office 160, Residence 1613.

J. D. DICKSON,

Electrical Contractor,

113 BELLEVUE AVENUE.

Tel. 743.

J. Joseph M. Martin,

MASON CONTRACTOR.

Mason work in all its branches. Brick Work, Cement Work, Tiling, Plastering, etc. Tel. 335.

32 NARRAGANSETT AVE.

MORGAN BROTHERS

Contractors and Builders.

All kinds of Mason Work, Brick-laying, Plastering, etc., at short notice and lowest prices.

5 DEAN AVENUE.

Telephone 1468.

ALEX. J. FLUDDER,

MASON WORK

In all its branches.

Draining & Plumbing work a Specialty. Dealer in first quality Akron Drain and Sewer Pipe

Grease Traps, Chimney Flue Lining. Extra Heavy Iron Soil Pipe and Fittings Iron Cistern Covers and Frames. Stable and Yard Traps, etc.

Telephone connection 926 Chapel Place.

Blue Stone

North River Blue Stone.

J. B. COTTRELL

Will furnish every variety of stone for monuments or buildings at short notice.

Warner Street, Oppo. Island Cemetery.

Let us Show you the Merits of

Crawford Boilers.

Steam or Water.

CLARK & BRIGGS,

15 Mary Street.

Telephone 1119, 1511.

Newport Transfer Express Co.

Baggage and Freight.

Main Office - 272 Thames St.

(Fall River Line Ticket Office.)

The only Express Company checking baggage from residences to destination

Consignments of freight solicited. Information in regard to baggage or freight cheerfully given.

Tel. 371. Call Us Up.

739. FRANK J. HUGHES, General Manager.

1051.

Branch offices: Stable March Street. Fall River Line Whf.

SERVING SWEETBREADS.

They Should be Thoroughly Washed and Cleaned.

A Dish That May be Given to Invalids as it is So Digestible.

[Cornelia C. Bedford.]

Sweetbread Patties—Wash one pair of sweetbreads, throw them into boiling water and simmer gently 20 minutes, then throw them into cold water to blanch and cool. When cool pick them into small pieces, rejecting all the fine membrane; chop fine one-half of a can of mushrooms. Put a large tablespoonful of butter in a saucepan to melt without browning; add one even tablespoonful of flour, mix until smooth, add one-half of a pint of cream, stir continually until it boils, then add one-half of a teaspoonful of salt, a dash of white pepper, the mushrooms and sweetbreads, mix and stand over boiling water for five minutes. Serve in paper cases, shells, or in puff-paste cases.

Boiled Sweetbreads—Drop the sweetbreads in a bowl and cover with water until ready for use. Then put in a saucepan with a bay leaf, a blade of mace and a slice of onion. Cover with boiling water and simmer gently for 20 minutes. Drop again in cold water for an hour, then dry. In a baking-pan put thin slices of bacon, lay on them the sweetbreads, sprinkle with salt and pepper and dust with flour. Put one-half of a teaspoonful of butter on each sweetbread and bake in a quick oven for 10 minutes, basting several times with good beef stock. Arrange on the serving dish and garnish with French peas.

Sweetbreads with Olive Sauce—Parboil and pick apart a pair of sweetbreads and cut six olives in strips before bringing to the table. Melt and brown two tablespoonfuls of butter, add two tablespoonfuls of flour and stir until smooth and brown. Pour in a pint of stock, and, when mixed smooth, add the sweetbreads. Stir gently until the sauce thickens, add a tablespoonful of mushroom catsup, the six olives and salt and pepper to taste. These are the quantities used with one pair of sweetbreads. This can either be served in paper cases, or in shells with a sprig of parsley on top.

Timbale of Sweetbreads—Clean, wash and scour three heart sweetbreads. Then chop them very, very fine and pound them in a mortar. Add gradually four tablespoonfuls (one gill) of very thick cream, then add the whites of three eggs, one at a time, mixing and rubbing thoroughly. Press this mixture through an ordinary flour sieve, then stir in carefully the well-beaten whites of two eggs; put it into little tin molds, place them in the baking-pan with about one inch of water. Cover with a piece of paper, and bake in a quick oven for 10 minutes, or until the mixture is firm enough to turn out of the molds. Serve with sauce supreme.

Creamed Sweetbreads—As soon as the sweetbreads are brought from the market put them in cold water. When ready to parboil, free them from fat, cover with boiling water and let them simmer 20 minutes. Take from the fire, drain, throw into cold water and when cool enough to handle remove all the membrane and break into small pieces. Melt one tablespoonful of butter without browning; add one tablespoonful of flour, mix until smooth; add one cupful of cream and stir until it thickens. Add the sweetbreads and place over hot water until these are heated through, then season to taste with salt, pepper and one tablespoonful of chopped parsley.

Patties of Sweetbreads and Mushrooms—Wash one pair of sweetbreads, throw them into boiling water and simmer gently for 20 minutes, then throw them into cold water to blanch and cool. When cool, pick them into small pieces, rejecting all the fine membrane. Chop fine one-half of a can of mushrooms. Put a large tablespoonful of butter in a saucepan to melt without browning, add an even tablespoonful of flour, mix until smooth; add one-half of a pint of cream, stir continually until it boils; add one-half of a teaspoonful of salt, a dash of white pepper, the mushrooms and sweetbreads; mix and stand over boiling water for five minutes. Serve in paper cases or shells or in puff-paste cases.

Sweetbreads a la Milanaise—Cover the sweetbreads with cold water and allow them to stand one-half of an hour. Drain; cover with boiling water and simmer for 20 minutes. Melt two tablespoonfuls of Parmesan cheese with one tablespoonful of butter; roll the sweetbreads in this, dip in egg and bread crumbs, and fry in hot fat. Serve with tomato sauce.

Sweetbreads with Peas—As soon as the sweetbreads are brought home from the market, wash and cover with cold water. When ready to parboil, blanch, remove the artery or any very coarse portions, cover with boiling water and simmer for 20 minutes. Drain, and when cool enough to handle cut in pieces with a silver knife. Melt two tablespoonfuls of butter in a saucepan, add the sweetbreads and the peas (French) drained from their liquor. Cook, stirring occasionally, until the sweetbreads begin to brown; add one tablespoonful of flour, mix until smooth; add one-half of a cupful of cream, stir gently until heated. Season and serve at once.

Sweetbreads a la Villerol—Allow one sweetbread to two people. Wash and let stand in cold water for an hour or two to draw out the blood, then place in a saucepan with one-half of a teaspoonful of salt, (these quantities are for two pairs of sweetbreads) one dozen peppercorns, one bay leaf, one small blade of mace and one slice of onion. Cover with cold water, heat slowly, and simmer very gently for 20 minutes. Drain and drop into cold water for one-half an hour. Drain, lay on a flat dish and press over night. Split each sweetbread, lay a slice of fat bacon between, tie together, and place in a saucepan with one tablespoonful of butter, one onion, one small carrot, two springs of parsley and a stock of soup celery. Fry together for 15 minutes, shaking frequently, add stock enough to cover and set in a moderate oven for 45 minutes, adding more stock if necessary. Let stand in this until cold, then remove and dry thoroughly. Dip each in a thick Allemande sauce, roll in crumbs and fry in smoking hot fat. Serve with the same sauce thinned and heated.

Sweetbread Croquettes—Wash and parboil one pair of sweetbreads, then throw them into cold water; remove the outside skin and all the membrane; chop with a silver knife, chop in rather large pieces and measure. There should be about one-half of a pint of chopped meat. Put one gill of cream in a little saucepan. Rub together 6 tablespoonful of butter and a heaping tablespoonful of flour and stir into hot cream until you have a smooth paste; add the yolk of one egg and the sweetbreads; mix and cook for one minute; take from the fire, and, if you like, add a dozen mushrooms chopped fine. If you use fresh mushrooms they must be slightly cooked before chopping; add one teaspoonful of salt and one saltspoonful of pepper, one tablespoonful of finely chopped parsley, about 10 drops of onion juice, mix and turn out to cool; when cold form into croquettes, dip in beaten egg, then in bread crumbs and fry in smoking hot fat.

Sweetbread a la Dauphine—This dish is exceedingly nice where sweetbreads are scarce, for in this way one pair will serve at least 10 guests. Parboil the sweetbreads as soon as they come from the market, and put them aside. Clean a good-sized pullet; bind over its breast thin strips of bacon; put it in a kettle; cover with boiling water; add one onion, sliced, two bay leaves, a blade of mace and a few celery tops; then simmer gently until the pullet is tender; take out and stand aside to cool. This much might be done the day before you intend to use them. Now remove the fibrous skin from the sweetbreads, and pick them into small pieces. Cut all the white meat from the pullet into dice. Chop fine one-half of a can of mushrooms and three truffles. Put two ounces of butter into a saucepan, and, when melted add two level tablespoonfuls of flour; mix, add one pint of cream; stir continuously until it boils, add one level teaspoonful of salt, one saltspoonful of white pepper, a dash of cayenne and the chicken, sweetbreads, mushrooms and truffles. Cover the saucepan; stand it over a kettle of hot water for 20 minutes; remove the lid, stir in quickly two ounces of butter, cut into bits, and serve in paper cases.

VANDERBILTS RETIRING.

Buying of Spuyten Duyvil & Port Morris Road by New York Central an Indication.

[New York Tribune.]

The announcement that the New York Central & Hudson River Railroad Company has bought the Spuyten Duyvil & Port Morris Railroad is regarded in Wall Street as another indication that the members of the Vanderbilt family are more and more withdrawing from the railroad field and from active identification with the New York Central system.

That system was the creation of the late Commodore Vanderbilt, founder of the family fortunes, our pioneer in the welding of isolated railway lines into a single great and powerful system. The commodore, in absorbing one by one and finally bringing under a single corporation management the lines forming the Hudson River Railroad and those forming the New York Central Railroad, consolidated November 1, 1869, as the New York Central & Hudson River Railroad, reserved here and there a short line which represented a vital link in the railroad chain joining New York City to Buffalo. For example, the Central passes through Syracuse at grade by virtue of an old franchise granted in the commodore's day and said to be still controlled by his heirs; and valuable terminal connections in Buffalo are understood to be private property of the Vanderbilts, as well as terminals and rights of way at Rochester, Batavia and other points in this state, and the bridge crossing over the Hudson River from Greenbush into Albany.

The most important of these reservations, however, probably has been the Spuyten Duyvil & Port Morris Railroad, a road which, extending from Spuyten Duyvil to Mott Haven, is the link through use of which the New York Central gains entrance into the heart of the city for its passenger service and much of its freight traffic. This little line, chartered in March, 1859, was leased to the New York Central & Hudson River Railroad Company, in November, 1871, although not opened for operation until the following April. It was leased at an annual rental of eight per cent on its capital stock of $380,000, which represented the cost of the road.

The schedule of the personal property of the late Cornelius Vanderbilt, one of the sons of William H. Vanderbilt, son and successor of the commodore, showed that at his death, in 1900, Mr. Vanderbilt held $494,500 par value, or exactly one-half, of the stock of the Spuyten Duyvil & Port Morris road, and it is understood that the remaining half has been held by other members of the Vanderbilt family. The sale of the Spuyten Duyvil & Port Morris was negotiated, it is said on excellent authority, by E. V. W. Rossiter, a vice-president of the New York Central, and incidentally vice-president of the former road. Mr. Rossiter was an executor of the will of Cornelius Vanderbilt, and for years has had the general management of the Vanderbilt family investments. He is also, it is understood, the personal financial representative of William K. Vanderbilt during the latter's frequent and extended absences in Europe.

Payment for the capital stock of the Spuyten Duyvil & Port Morris road has been made through the sale of $4,000,000 three and one half per cent, first mortgage refunding bonds of the New York Central, which, it is announced, were taken by a "private investor;" but it has not developed whether the Vanderbilts have themselves taken the bonds or have been paid for their stock with the proceeds of those securities.

LIME KILN KLUB ELECTION AND SOCIAL.

The Lime Kiln Klub held its annual election and social session Thursday evening in the club house on Halsey street, there being about 35 present. The election resulted as follows:

President—David H. Hopwood.
Vice President—Walter Nordling.
Secretary and Treasurer—Charles F. Williams.
Sergeant-at-Arms—Junius P. Leonard.

After the business meeting a number of guests came in and all sat down to chowder, fruit and cigars. Progressive whist was then in order, five tables being used. Thomas Kaull won the first prize, a pair of shoes donated by Mr. Rantoze, and the booby prize, a pair of shoe strings, went to C. F. Williams, because no one else would take it. Charles S. Goddard was in charge of the tables. The evening ended with a stereopticon show. Mr. Leonard was absent for the first time in the history of the club, but illness was the cause. It was a jolly good time and plenty of jokes were cracked at the expense of those present, as the members of this club know full well how to do.

MAUDE ADAMS TO PLAY FOR YALE.

By arrangement with Mr. Frohman, a special performance of "What Every Woman Knows" will be given for the students of Yale University on Monday afternoon, April 19, at the New Haven Theatre. Miss Adams and the entire company will travel to New Haven Sunday morning, and the performance will begin promptly at noon Monday. A special train will convey the players back to New York in time for the evening performance. In order that the students may view the representation exactly as it is given at the Empire, a duplicate set of scenories will be built and new properties provided.

Miss Adams has volunteered to defray the cost of transportation and the building of the scenery. President Hadley of Yale will be chairman of the committee of arrangements. The price of admission will be $5 for the best seats, and the entire proceeds are to be donated to the fund for the erection of a theatre at the university.

DOWN AND OUT.

[J. W. Foley in New York Life.]

Used to brag when work was slack,
Nothin' else to do.
Couldn't put him on his back,
No use trylin' to.
Said he'd been in many a boot,
Wrastlin' every day,
Nobody could put him out,
Wasn't built that way.

Little fellow name o' Hall,
Well known here in town,
Wasn't neither short nor tall,
Tried to put him down.
Used to wrastle every day,
Wrastled quite a bit,
Hall 'ud lose, but always say:
"Bet I throw him yit!"

Wal—they wrastled on for years,
Finally, one day,
After all his jokes an' jeers,
Hall put him away.
Put him out for good an' all;
"Don't know Hall?" How so?
First name's Al an' last name's Hall
Middle name was Coe.

FANCIES.

The hen stood on the river's brink
And gave her college cry,
Until a frog in paleed surprise,
Politely asked her why.
She said, "Kind sir, you see that duck
Out there upon the water?
Well, that's a winning college crew,
And I'm its Alma Mater!"
—[Cornell Widow.

Percy—Do you think your father would object to me marrying you?

Pearl—I couldn't say. If he's anything like me he would.—[Illustrated Bits.

"Have you a fireless cook at your house?"

"Um-m-m, well, something like that; we're afraid to discharge her."—[Puck.

"Here's a newsdealer. I must get Anybody's Magazine for May."

"For May! Is that out in February?"

"May is my wife."—[Philadelphia Bulletin.

"What makes you think that man is a detective?"

"Because he has no visible means of support, and yet never gets arrested."—[Washington Star.

"Of course he's a kind of a bore, but he's all right in his way."

"On the contrary, he's always in somebody else's way."—[Cleveland Leader.

"I forget so easily. I wish I could do something to exercise my memory."

"That's simple," said his friend. "Just lend me $10, and let me know if you forget it."—[Judge.

"I see you had a brand new joke in the last issue."

"It can't be helped," responded the magazine publisher. "Unscrupulous contributors palm them off on us sometimes."—[Louisville Courier-Journal.

NEW MUSIC.

Some attractive new music is sent out by the Ditson house—a dainty little gavotte in the set of "Old and New Dances" by Carl Heinecke, a "Little Alpine Bee" by Engelmann, and in similar style, with a delicious melody, "The Shepherd's Dream," by Carl Heins, edited by L. E. Orith, and a mazurka caprice by Max Florian, all second-grade work. "In the Forest," Antonin Marmontel, grade 3, affords excellent opportunity for left-hand melodic work and independence of touch, while a prelude in B major by Charles Valentin Alkan, edited by Isidor Philipp, whose skill in pedagogy is of international reputation, is good practice in gaining familiarity with a somewhat difficult key. Brilliant salon pieces of various grades of difficulty include "Paladin," from the "Masquerade," Edmond Laurens, of the French school; "The Midnight Sun," serenade, Carl Wilhelm Kern; Polonaise in C sharp minor, W. L. Blumenschein.

Whatever comes from the pen of Rubin Goldmark—or Ludwig Schytte—is worth reading, and generally worth studying. "Across the Steppes," by Schytte is an excellent study in interlocking of hands, and a realistic tone picture. It is capable of a brilliant performance when taken at a rapid tempo. "Soughing Pines" and Fitania's Waltz, by Rubin Goldmark, are two numbers of a suite, "In the Forest," and are expressive of their names. The former is mostly passage work over a melody point, and well represents the mournful sighing of the pine trees. The type is large and clear, and the paper firm.

[The Oliver Ditson Company.]

TIVERTON PROBATE NOTICES.

Probate Court of the Town of Tiverton, R. I.
Feb. 11, 1909.

Estate of John Rounds.

John T. Cook, Administrator of the estate of John Rounds late of said Tiverton, deceased, presents his first and final account with the estate of said deceased for allowance and the same is received and referred to the Sixth day of March, A. D. 1909, at 1 o'clock, P. M. at the Probate Court Room, in said Tiverton, for consideration, and it is ordered that notice thereof be published for fourteen days, once a week, in the Newport Daily News.

A. LINCOLN HAMBLY, Clerk.
2-12, 19, 26.

Probate Court of the Town of Tiverton, R. I.
Feb. 11, 1909.

Estate of John Nightingale.

Edward C. Stinson, Administrator of the estate of John Nightingale late of said Tiverton, deceased, presents his final account with the estate of said deceased, for allowance, which account contains a credit of the sale of real estate; and the same is received, and referred to the Sixth day of March A. D. 1909, at 1 o'clock, P. M., at the Probate Court Room, in said Tiverton, R. I., for consideration, and it is ordered that notice thereof be published for fourteen days, once a week, in the Newport Daily News.

A. LINCOLN HAMBLY, Clerk.
2-12, 19, 26.

Probate Court of the Town of Tiverton, R. I.
Feb. 11, 1909.

Estate of Georgianna S. Pettey.

Arthur Wilcox, Administrator of the estate of Georgianna S. Pettey, late of said Tiverton, deceased, presents his first and final account with the estate of said deceased, for allowance; and the same is received, and referred to the Sixth day of March, A. D. 1909, at 1 o'clock, P. M., at the Probate Court Room, in said Tiverton, for consideration, and it is ordered that notice thereof be published for fourteen days, once a week, in the Newport Daily News.

A. LINCOLN HAMBLY, Clerk.
2-12, 19, 26.

ADMINISTRATION NOTICE.

The undersigned, Executrix of the Last Will and Testament of **George W. Hambly**, late of the Town of Tiverton, R. I., deceased, which Will has been admitted to probate by the Probate Court of the Town of Tiverton, hereby gives notice that she has accepted said trust and has given bond according to law.

All persons having claims against said estate are hereby notified to file the same in the office of the clerk of said court within six months from the date of the first advertisement hereof.

CORA E. WOOD.

Feb. 11, 1909.
2-12, 19, 26.

Seabury's February Sale Shoe Bargains.

$1.00 a pair cash.

For the remainder of our Sale Goods.

Children's Shoes, 50c. a pair.

T. M. Seabury Co.,
214 Thames St.

JAMESTOWN PROBATE NOTICES.

Clerk's Office of the Probate Court of the Town of Jamestown, R. I.

Estate of Annette Jenck.

Frank Jenck has filed his petition in writing in this office to said Court to be holden on the 23rd day of February A. D. 1909 at 1:30 o'clock in the afternoon praying that he or some other suitable person may be appointed as Administrator on the Personal Estate of his Wife, Annette Jenck, late of Jamestown, R. I., deceased and hath applied to me to give notice thereof.

The same is received and referred to the 22nd day of February A. D. 1909, at 1:30 P. M. for consideration, and it is ordered that notice thereof be published for 14 days once a week, in the Newport Daily News of Newport, R. I.

WM. H. SEVERANCE, Clerk.
Jamestown, R. I., Feb. 5th, 1909.

Probate Court of the Town of Jamestown, R. I.

Estate of Edward N. Hammond.

At a meeting of the Probate Court of the Town of Jamestown, held on January 25th A. D. 1909, John E. Hammond, Administrator on estate of Edward N. Hammond, late of said Jamestown deceased, presents his petition representing that the personal estate of said deceased is not sufficient to pay the debts which said deceased owed, the expenses of his funeral, and of supporting his family, and settling his estate according to law; that said deceased at the time of his death, was seized and possessed of All that certain Farm, or tract of land with the buildings and improvements thereon, situated in the Town of Jamestown, County of Newport and State of Rhode Island, bounded and described as follows: Northerly, by land of John A. Carr, Easterly, by the North Main Road, and by land now or formerly of George Wm. Watson, Southerly by land of John E. Brayman now or formerly of George Wm. Watson, and by land of Thomas A. H. Tefft and Westerly by Narragansett Bay, said tract or parcel of land containing Eighty Acres of land more or less.

And further representing, that, by a sale of only so much of said real estate as is absolutely needed, the residue thereof would be so much injured as to render the sale of the whole estate more advantageous to those interested therein.

And praying that he may be authorized to sell the whole of said estate, to make up the deficiency of the personal estate at private sale for the purpose aforesaid, with incidental charges; and said petition is received and referred to the 23rd day of February at 1:30 o'clock P. M., at the Probate Court Room, in said Town for consideration; and it is ordered that notice thereof be published for fourteen days, once a week, in the Newport Daily News of Newport, R. I.

WM. H. SEVERANCE, Probate Clerk.

PORTSMOUTH PROBATE NOTICES.

GUARDIAN'S NOTICE.

The undersigned hereby gives notice that he has been appointed by the Probate Court of the Town of Portsmouth, Guardian of the person and estate of **William G. Smith** of East Providence, R. I., and has given bond according to law.

All persons having claims against said ward are notified to file the same in the office of the Clerk of said Court within six months from the date of the first advertisement hereof.

JEDEDIAH SMITH,
East Providence, R. I.
Portsmouth, Feb. 11th, 1909.

GUARDIAN'S NOTICE.

The undersigned hereby gives notice that he has been appointed by the Probate Court of the Town of Portsmouth, Guardian of the person and estate of **Edward M. Smith** of East Providence R. I., and has given bond according to law.

All persons having claims against said ward are notified to file the same in the office of the Clerk of said Court within six months from the date of the first advertisement hereof.

JEDEDIAH SMITH,
East Providence, R. I.
Portsmouth, Feb. 11th, 1909.

GUARDIAN'S NOTICE.

The undersigned hereby gives notice that he has been appointed by the Probate Court of the Town of Portsmouth, Guardian of the person and estate of **John F. Smith** of East Providence, R. I., and has given bond according to law.

All persons having claims against said ward are notified to file the same in the office of the Clerk of said Court within six months from the date of the first advertisement hereof.

JEDEDIAH SMITH,
East Providence, R. I.
Portsmouth, Feb. 11th, 1909.

Probate Court of the Town of Portsmouth. Feb. 11, 1909.

Estate of Benjamin F. Borden.

An Instrument in writing, purporting to be the last Will and Testament of **Benjamin F. Borden** late of said Portsmouth, deceased, is presented for probate, and the same is received and referred to the Eighth day of March at 1 o'clock P. M., at the Probate Court Room, in said Portsmouth for consideration; and it is ordered that notice thereof be published for fourteen days, once a week, in the Newport Daily News.

GEORGE R. HICKS, Clerk.

ADMINISTRATION NOTICE.

The undersigned, Executrix of the Last Will and Testament of **Rebecca M. Gifford**, late of the Town of Portsmouth, deceased, which Will has been admitted to probate by the Probate Court of the Town of Portsmouth, hereby gives notice that she has accepted said trust and has given bond according to law.

All persons having claims against said estate are hereby notified to file the same in the office of the clerk of said court within six months from the date of the first advertisement hereof.

SUSAN MANCHESTER.
Portsmouth, Feb. 11, 1909.

B. COMPTON PROBATE NOTICES.

Probate Court of the Town of Little Compton.
February 8, A. D. 1909.

Estate of Willard Nye, Jr.

Helen Freeman of the City of New Bedford, in the County of Bristol and State of Massachusetts, executrix of the last Will and Testament of Willard Nye, Jr., late of said New Bedford, deceased, which Will was proved and allowed by the Court of Probate within and for said County of Bristol, presents a copy of said last Will and Testament and of the Probate thereof, under the seal of said Court of Probate, and in writing requests that the same be filed and recorded in the registry of this Court, according to law; said deceased leaving estate in the State of Rhode Island and in said Town of Little Compton, whereon said Will may operate; and said copies and request are received and referred to the eighth day of March next at 2 o'clock P. M., at the Probate Court Room in said Little Compton, for consideration; and it is ordered that notice thereof be published for fourteen days once a week in the Newport Daily News.

JOHN B. TAYLOR,
Clerk.

The Newport Journal
AND WEEKLY NEWS.
Is especially adapted to mailing.

NEWPORT PROBATE NOTICES.

ADMINISTRATION NOTICE.

The undersigned, Executor of the Last Will and Testament of **Mary Anna McElvile**, late of the City of Newport, deceased, which Will has been admitted to probate by the Probate Court of the City of Newport, hereby gives notice that he has accepted said trust and has given bond according to law.

All persons having claims against said estate are hereby notified to file the same in the office of the clerk of said court within six months from the date of the first advertisement hereof.

David McElvile.
Newport, February 12th, 1909.

Probate Court of the City of Newport.
February 8th, 1909.

Estate of Ella Augusta Stolte.

Petition in writing is made by Mary P. Wilson, Annie S. Randall and Sarah E. Read of said Newport, praying, for reasons therein, stated, that Edward L. Spencer of said Newport, or some other suitable person, may be appointed guardian of the person and estate of said Ella Augusta Stolte, of said Newport, a person of full age; and said petition is received and referred to the First day of March next at ten o'clock A. M. at the Probate Court room in said Newport, for consideration, and it is ordered that notice thereof be published for fourteen days, once a week, in the Newport Daily News, citation having been served according to law.

Duncan A. Hazard, Clerk.

Probate Court of the City of Newport.
February 12, 1909.

Estate of Alzada Sleeper.

Joseph G. Parmenter Executor of the Will of Alzada Sleeper, late of said Newport, deceased, presents his petition representing that the personal estate of said deceased is not sufficient to pay the debts which said deceased owed, the expenses of her funeral, and settling her estate according to law; that said deceased at the time of her death, was seized and possessed of an undivided interest in that certain parcel of real estate with the buildings and improvements thereon, situate in said City of Newport and bounded Northerly on Dennison Street, Easterly on land now or formerly of Kraus, Southerly on land of Nettie J. Titus and Westerly on land now or formerly of Joseph Kelly. And further representing, that, by a sale of only so much of said real estate as is absolutely needed, the residue thereof would be so much injured, as to render the sale of the whole estate more advantageous to those interested therein.

And praying that he may be authorized to sell the whole of said estate, or so much thereof as may be necessary to make up the deficiency of the personal estate, for the purposes aforesaid, with incidental charges; and said petition is received and referred to the First day of March next at ten o'clock, A. M., at the Probate Court Room, in said Newport, for consideration; and it is ordered that notice thereof be published for fourteen days, once a week, in the Newport Daily News.

Duncan A. Hazard, Clerk.

ADMINISTRATION NOTICE.

The undersigned hereby gives notice that she has been appointed by the Probate Court of the City of Newport, Administratrix of the estate of Edward J. Connell late of said Newport, deceased, and has given bond according to law.

All persons having claims against said estate are hereby notified to file the same in the office of the clerk of said court within six months from the date of the first advertisement hereof.

Elizabeth M. Connell.
Newport, February 5th, 1909.

ADMINISTRATION NOTICE.

The undersigned, Executrix of the Last Will and Testament of **Sabina Saturios**, sometimes known as Mina Sabina Saturios, late of the City of Newport, deceased, which Will has been admitted to probate by the Probate Court of the City of Newport, hereby gives notice that she has accepted said trust and has given bond according to law.

All persons having claims against said estate are hereby notified to file the same in the office of the clerk of said court within six months from the date of the first advertisement hereof.

Natalie Bayard Brown.
Newport, February 5th, 1909.

Probate Court of the City of Newport.
January 30th, 1909.

Estate of Sven F. Swenson.

Request in writing is made by Felix L. Swenson of said Newport, son of Sven F. Swenson, late of said Newport, deceased Intestate, that he, or some other suitable person, may be appointed Administrator of the estate of said deceased; and said request is received and referred to the Twenty third day of February next at 10 o'clock A. M., at the Probate Court Room, in said Newport, for consideration; and it is ordered that notice thereof be published for fourteen days, once a week, in the Newport Daily News.

Duncan A. Hazard, Clerk.

ADMINISTRATION NOTICE.

The undersigned, Executrix of the Last Will and Testament of **Alexander N. Barker** late of the City of Newport, deceased, which Will has been admitted to probate by the Probate Court of the City of Newport, hereby gives notice that she has accepted said trust and has given bond according to law.

All persons having claims against said estate are hereby notified to file the same in the office of the clerk of said court within six months from the date of the first advertisement hereof.

Ruth A. Barker.
Newport, February 5th, 1909.

ADMINISTRATION NOTICE.

The undersigned hereby gives notice that she has been appointed by the Probate Court of the City of Newport, Administratrix of the estate of **Anna Powell**, late of said Newport, deceased, and has given bond according to law.

All persons having claims against said estate are hereby notified to file the same in the office of the clerk of said court within six months from the date of the first advertisement hereof.

Marcella T. Powell.
Newport, February 5th, 1909.

Probate Court of the City of Newport.
February 1st, 1909.

Estate of George A. Weaver.

Request in writing is made by Eliza Burdick Weaver and George Briggs Weaver both of said Newport, the widow and a son of George A. Weaver, late of said Newport, deceased Intestate, that George Briggs Weaver and Benjamin Weaver, of said Newport, or some other suitable person, may be appointed Administrator of the estate of said deceased; and said request is received and referred to the Twenty third day of February instant at 10 o'clock A. M., at the Probate Court Room, in said Newport, for consideration; and it is ordered that notice thereof be published for fourteen days, once a week, in the Newport Daily News.

Duncan A. Hazard, Clerk.

ADMINISTRATION NOTICE.

The undersigned, Executor of the Last Will and Testament of **Theodore K. Gibbs**, late of the City of Newport, deceased, which Will has been admitted to probate by the Probate Court of the City of Newport, hereby gives notice that she has accepted said trust and has given bond according to law.

All persons having claims against said estate are hereby notified to file the same in the office of the clerk of said court within six months from the date of the first advertisement hereof.

Virginia Barret Gibbs.
Newport, February 14th, 1909.

MIDDLETOWN PROBATE NOTICES.

ADMINISTRATOR'S NOTICE.

Estate of Ruth M. Peckham.

The undersigned hereby gives notice that he has been appointed by the Court of Probate of Middletown, R. I., Administrator with the will annexed on the estate of Ruth M. Peckham, Widow, late of said Middletown, deceased, that he has given bond to said Court as required and duly qualified himself as such Administrator.

All persons having claims against the estate of said Ruth M. Peckham are hereby notified to exhibit the same in the office of the Clerk of said Court within six months from the date hereof, and those indebted thereof will make payment to the undersigned.

FRANCIS F. LEWIS,
Administrator with the will annexed.
Middletown, R. I., February 19, 1909.

GROCERIES. GROCERIES.

WILL BE CLOSED ALL DAY Monday, Feb. 22.

W. C. SCOTT, POSTOFFICE SQUARE. Telephone 543.

GROCERIES. GROCERIES.

Worth Your While To Know.

That many of the so-called bushel baskets of apples and potatoes that you see marked out are not bushels. They are what is known as "Skinned Bushels," short measure.

That beans at 10 cents a quart Wood Measure are no dearer than beans at 8 cents a quart tin measure. Wood is Legal Measure, insist on getting it.

That beans at 5 cents a pound are practically the same as beans at 10 cents a quart.

That owing to the high market prices now ruling for butter, much Butterine and renovated butter is being sold in this city.

That when you are offered two or three extra pounds of Sugar for a dollar providing you buy a pound of tea, you no doubt are paying a good profit on the purchase and it is quite likely that if you got less sugar you would get better tea.

THE BOSTON GROCERY,
City Hall Square,
Broadway.
O. F. Wilcox, Prop'r.

PROVISIONS.

SALT MACKEREL
Large Fat Ones,
25c. each.
Wyatt's Market.
Telephone 335.

Bloater Salt Mackerel.

Salt Salmon,
Salt Cod Tongues,
Salt Codfish, my own curing,
Labrador Smoked Herring,
Easterbrooks' Sugar-Cured Finnan Haddie,
All kinds Fresh Fish.
Vegetables, Canned Goods, etc.

BROADWAY CASH FISH MARKET.
C. A. Easterbrooks, Prop.
Telephone 614. 60 Broadway.

FRESH VEGETABLES
—AT THE—
SEA SIDE MARKET.

Dandelions, Green Peas,
Green Beans, Mushrooms,
Green Peppers, Okra,
Cauliflowers, Egg Plants,
Cucumbers, Brussell Sprouts,

VALENTINE NOVELTIES.

In Sugar, Chocolate and Ice Cream in shape of Hearts and Cupids. Also Paper and Silk Heart Boxes.

—AT—
S. KOSCHNY,
MANUFACTURING CONFECTIONER.
232 Thames St, Branch 16 Broadway.

GROCERIES. GROCERIES.

FOR SATURDAY

Fancy Fresh Fowl.
Fancy Fresh Chicken.
Fresh Native Pork Shoulder.
Fresh Native Pork Ham.
Fancy Navel Oranges,
25c a dozen.

CLOSED ALL DAY MONDAY FEB. 22.

T. FRED KAULL,
391-393 THAMES STREET.
TEL. 476.

You Can Buy the
BEST BUCKWHEAT IN TOWN
Right Here!
CORN CRACKER,
Crisp and Dainty to Serve.
25 R'dwy PEL'G BRYEL. 11Boring M.

SAMP.

FRESH LOT JUST RECEIVED.

Jordan Shelled Almonds,
Pecan Meats,
Walnut Meats,
Salted Peanuts,
Peanut Butter by the pound.

Charles A. Manchester,
BROADWAY.

COAL AND WOOD.

Only the Best Quality of
COAL
Such as Genuine Lykens Valley, deep red ash, Lorberry red ash, Susquehanna, Wilkesbarre, Lehigh, etc.
—ALSO—
Walnut, Oak, Maple, Southern and Eastern Pine Wood,
PINNIGER & MANCHESTER CO.
Perry Mill Wharf.
341 Thames St
Telephone 144.

Phone 678.
D. J. SULLIVAN & CO.,
DEALERS IN
Lykens Valley Red and White Ash Coal.
HICKORY, OAK AND PINE WOOD
Cut all sizes for fireplaces.

Ten Years at the Same Place.

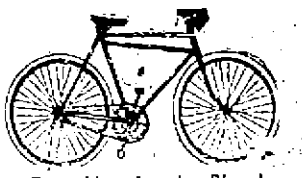

Everything for the Bicycle.
Renting and Repairing.
Bicycles stored and cared for over Winter.
Will crate and ship to any place.
AGENT.
VACUUM CLEANER CO.
Will clean your house and remove moth and germs and dust. Only modern housecleaning process.
SWENSON'S BICYCLE SHOP,
Phone 321. 11 Bellevue Ave.

NEWPORT DAILY NEWS.

Published every afternoon except Sunday.

Office, 207 Thames Street.

T. T. Pitman, Proprietor.

News, $6.00 a year. 12 cents a week.
Journal and Weekly News, $2 a year.

TELEPHONE CALLS.

Business Office, down stairs; .. 9908
or if that is busy, 17
Editorial and Reportorial Rooms
Upstairs, ...782
Publisher's Residence,
18 High St., 322

The Newport Journal contains the best matter in the Daily News each week, and will be sent anywhere in the United States, postage paid, for two dollars a year in advance. Requests for change of address should give old address as well as new.

BACK NUMBERS.

Copies of the Daily News, two weeks old, three cents extra for each month or part of a month. Copies of the Newport Journal and Weekly News, one month old five cents extra for each month or part of a month.

Yearly or Term Advertisers are limited to their immediate business and are guaranteed but five insertions in a week and are allowed fifty-two changes a year. Legal notices, auction sales, amusements, cards, wants and lost and found are not included in space contract.

Advertisers using both the daily and weekly papers gain the advantage of distinct classes of readers, no person reading both the daily and weekly. The Journal goes among people who read no other local paper.

NewportDailyNews

FRIDAY, FEBRUARY 19, 1909.

IN ORDER TO AVOID DELAYS ON ACCOUNT OF PERSONAL ABSENCE, LETTERS TO THE DAILY NEWS SHOULD NOT BE ADDRESSED TO ANY INDIVIDUAL CONNECTED WITH THE OFFICE, BUT SIMPLY TO THE PAPER.

TEN PAGES.

HERETRICIOUS AMUSEMENTS.

The purveyors of theatrical and operatic amusements are accustomed to run as close to the line of indecency as the police and the public sentiment behind the police will permit. There is no occasion for asking why they do it; they are in business for the box office receipts. It does not matter what the character of the performance is; if it pays well that is enough.

There is no particular use in upbraiding them. They are no worse than the people who reward them for shocking propriety and bordering on, or often crossing the line of indecency. The people who have some ideas and in a vague way some principles on this subject could make entertainments of this sort unprofitable. Admit that a large part of the public is coarse in its tastes. The opera and the better class of theatres are supported by people of some means, and the greater part of these have good manners and some pretensions to a sense of what is proper and what is disgusting. If these people would patronize the clean entertainments and eschew the other sort the results would speedily appear in the box office receipts.

This process of censorship of the stage ought to be easier now than it was 50 years ago, when church people rarely went to any theatrical entertainment, good or bad. Now they go almost as freely as people who have no church connections. Outside of church people there are others whose manners, habits and moral ideas are much the same as those of the church people. Take these two classes together and they could soon regulate the theatre and the opera. They would have no influence on entertainments addressed to the ignorant, the unrefined and possibly the vicious, but these are given in the cheapest sort of houses. The people who live cleanly and read a little real literature once in a while and constitute the more or or less "nice people" of the world could make objectionable operas and plays unprofitable. They could make performances of a good literary quality and free from vicious features pay, and the thrifty purveyors of amusements would take notice quickly that the other sort was not well attended and did not bring in money.

THE MISSING FORCEPS.

A woman who has suffered ten years with a pain in her side was recently operated upon and in her side was found a surgeon's forceps, which had been sewed up in the wound when an operation was performed ten years ago. She died under the second operation. This recalls Mr. Dooley's narrative of the man who had a bunch of keys and a few surgical instruments and a pocket coin sewed up in him, and said he felt no inconvenience but noticed that he jingled when he walked. Of course a sponge which is sewed up in a wound once in a while is not missed, but one would suppose the surgeon would miss any of his instruments. Probably he reflected that it would be less trouble to buy another than to re-open the incision.

A prominent surgeon in a large city manifests some temper at the conduct of this woman in suffering from a surgical instrument in her side, leading to an operation and a disclosure which did not reflect the highest credit upon another surgeon, and admits that a reporter who came to talk with him about the matter "stirred his indignation." He explains that "accidents of such character are not possible with present-day surgical methods." Since when have they been impossible? This case occurred only ten years ago, and the public has not heard that there has been any such revolution in ten years that what occurred then could not possibly occur now. In fact, it is only a year or two since two similar cases were disclosed; they occurred before, but not very long before; the patients had not gone around jingling for ten years. It is only about ten years since in one of the most famous hospitals in the country the spool of a bandage was found in between the bandage and the side of a man of distinction who was paying for the best possible attendance. He was laid on his back on this spool, and his constant complaints of pain did not secure an examination by the nurse or the house surgeon and it was not until his wife was allowed to see him that the fact was disclosed. All of this shows that surgeons are no more infallible than lawyers and newspaper men and the common multitude.

TEXAS AND BANKING.

It must be rather mortifying to William Jennings Bryan to find that so progressive a state as Texas, which has fought the demon of the "Money Power" almost as relentlessly as he could have done, is reluctant about taking his very latest prescription for universal prosperity, the state guarantee of bank deposits. Texas regards banks with strong suspicion and all industrial corporations with active hostility, while railroad corporations are treated as necessary evils and watched closely. Southern railroads are notorious for tardiness and there is a venerable joke about the engineer who drew his train up at the station just on the stroke of the clock, and the Business Men's Association was on the point of presenting him with a testimonial when he confessed that his was yesterday's train; he was exactly 24 hours behind time. Texas will no longer stand anything of that sort and the attorney general has recently entered suit against a railroad company for a large sum of money, on the ground of habitual and wilful tardiness of trains.

It would have been expected that Texas would jump at any suggestion of burdening a financial corporation, but the committee on banking of the Texas house has refused to report any of three bills for the guaranteeing of deposits. This idea of Bryan's caught the Republicans in several states, and in a different form from that proposed by Bryan it went into some Republican state platforms. It was expected that any Democratic state in the South or West would go in heavily for the insurance of depositors. In Texas, however, they have concluded to think the thing over a while before taking action. Oklahoma, which is absolutely up-to-date, has a bank guarantee law which is already giving trouble in various ways, and other states, even the progressive communities of the Southwest, may well watch the youngest member of the Union for a few years before following its example on Bryan's advice.

ARTISTIC SMOKE.

Art has been invoked to sanctify many curious things and the adjective "artistic" has been overworked until the Society for the Prevention of Cruelty to Words ought to interfere in its behalf. About the most curious use of "art" is its application to the pall of soft coal smoke which hangs over Chicago. The city is not so badly afflicted as Pittsburg, but there is probably no other which suffers so much from the products of combustion, at least in this country.

A man named Clarkson—Ralph Clarkson—has been lecturing in Chicago on municipal art, and in the course of his observations described the smoke which perpetually hangs over the city as "a beautiful, artistic canopy." He confessed that Chicago is not at present "comfortably habitable" and seemed to recognize the smoke as one of the things which make the city uncomfortably habitable, for he said that the artists—they have 'em in Chicago—were "even willing to sacrifice the smoke to the good of the city, the smoke which in itself makes for one of the attractions of the city." If it makes for one of the attractions of the city, why should it be sacrificed and why should it be treated as one of the things which prevent the city from being comfortably habitable? If we understand the drift of the lecturer the smoke injures the lungs and runs laundry bills up to preposterous amounts, but it is beautiful; it is one of the city's charms—one of Chicago's many charms, mind you.

"Artists from abroad," continued the lecturer, "have spoken of the beautiful effects it makes on the Chicago river. It holds Chicago together artistically and even brings the signboards into tone." The Chicago river, the coal smoke and the signboards are Chicago's artistic assets! No wonder Mr. Clarkson said the West "is the birthplace of a new appreciation of art in America."

The fortifications bill reported to the House of Representatives carries an appropriation of $1,596,643 less than last year's and $9,343,140 less than the estimates submitted. Evidently the House committee does not believe as strongly as the department officers in extending the fortifications of the country. The bill, however, provides for an appropriation exceeding $17,000,000.

The Relief and Red Cross Corporation, which was formed soon after the San Francisco earthquake to raise money for the relief of the sufferers, and whose expenditures aggregated more than $4,000,000, has been dissolved. An unexpended balance of approximately $400,000 will be distributed among the city's hospitals and charitable institutions.

New York's principal prison, Sing Sing, is over-crowded, with 1,514 convicts and the number being added to daily. There are only 1,200 cells, and necessarily much doubling up to afford only limited accommodation for the prisoners. It is said that similar conditions prevail in the other prisons of the state.

The proposed increase in the pay of paged in the General Assembly seems to be entirely uncalled for, either on the principle of supply and demand, the work required, the age of those employed or the condition of the state treasury.

Steamship Mauretania succeeded in breaking nearly all records held by her or her sister ship, the Lusitania. The latter, however, still holds the record for the quickest trip across the Atlantic, 4 days and 16 hours, but this was made over the short or summer course.

VIA GLORIOSA OF WOMANHOOD.

[Marquise de Fontenoy.]

Of all the great thoroughfares of the French metropolis, there is none that occupies so important a place in the feminine mind as the Rue de la Paix, which may be described as the Via Gloriosa of womanhood. How many of those Americans who have sought there the masterpieces of the art of couturier, the modiste, the jeweler and of lingerie realize or know that the Rue de la Paix is the creation of the first Napoleon, and that it bore his name until his overthrow in 1815, when, in honor of the restoration of peace throughout Europe, it was given the name of the Rue de la Paix? How many American women are there, too, when strolling in front of the shop windows there, realize that they are possibly traversing over the remains of that Marquise de Pompadour who virtually ruled France during the greater part of the reign of Louis XV?

Until the great Revolution all that portion of Paris now occupied by the Rue de la Paix, and extending from the Place Vendome to the great Boulevards, was occupied by a convent of Capucin nuns, founded by Queen Louise, consort of Henry III. Its chapel contained the tomb of the famous statesman and minister, Louvois, that of the Marquise de Pompadour, and likewise those of the Duke and Duchess of Crequi. The Duke had been ambassador at Rome in the seventeenth century, and had received as a gift from Pope Alexandor VIII some relics, consisting of the bones of St. Ovid, which were likewise preserved at the convent. The Revolution, which of course drove out the nuns, converted a portion of the buildings into a factory for the production of assignats, or paper money, while the church or chapel was given up to exhibitions of caricatures, being described as "the Temple of Laughter." In the gardens of the convent Franconi established his circus, while all round it were shows of the character which one sees at country fairs. Then, suddenly, in 1806, Napoleon issued a decree ordering the opening up of a street between the Place Vendome and the "Northern Boulevard," and the buildings of the convent, its chapel, its refectory, etc., were all swept out of existence, and the Rue Napoleon was established. Frowned upon by the Bourbons after the restoration, it was not until the advent to the throne of King Louis Philippe, in 1830, who restored the statue of the first Napoleon to the summit of the column in the Place Vendome, that the leading jewelers, modistes, and tradespeople established their headquarters there, and that the street became the most brilliant and fashionable thoroughfare of the French metropolis.

PORTSMOUTH.

[Regular correspondence of the News.]

The Ladies' Association met with Miss Fannie T. Clarke Thursday afternoon, the number in attendance being small.

The Ladies' Benevolent Society of the Methodist Episcopal Church held its weekly meeting Thursday afternoon in the lower part of the house which it has hired for its use. About 65 took supper.

Miss Grace Hicks is at Summit, N. J., visiting her cousin, Mr. Charles A. Greene.

Mr. Harrison Manchester is again under the care of a physician. The hand which he injured while working at the coal mine had so improved that he was thinking of resuming his work when suddenly a small eruption appeared on the other hand. It rapidly increased in size and grew very painful. When it was lanced about the same amount of matter escaped as from the hand which had been injured, and it is still troublesome.

Mrs. William S. Caswell and her daughter, Beryle, and Mrs. Arthur Brigham and her daughters Ruth and Edith were guests recently of Mrs. S. A. Carter.

A special session of the town council was held Wednesday evening, called by order of the superior court, to draw two grand jurors. Arthur L. Borden and Jacob Almy were drawn to serve at such time as they may be required.

MIDDLETOWN.

[Regular correspondence of the News.]

The weekly meeting of the Paradise Reading Club was held with Mrs. Harry E. Peckham at Hillside Farm. There was a good attendance and several visitors, one of whom became a member. The current events were prepared by Mrs. F. Wayland Smith and the special topic, "Cereal Breakfast Foods," was given by Mrs. Charles H. Ward. A program of vocal and instrumental music by the hostess completed the afternoon. A number of operatic airs were also given on the graphophone, followed by refreshments.

As a part of the program given at the meeting of the Woman's Foreign Missionary Society at the Methodist parsonage Thursday afternoon extracts were read from a booklet sent from Chamujio, India, from Miss Paine, explaining the missionary work in that country. Pictures were also exhibited of the college at Lucknow, India, from the Methodist missionary, Miss Ada Mudge.

Mrs. Frances R. Almy entertained the Oliphant Reading Club this afternoon at her residence on Union street, was followed by current events, and the program was devoted to the poets.

DEATH THE PENALTY.

[Marquise de Fontenoy.]

Formerly the divorce court led to the gallows in Scotland, and although the penalty has not been imposed for more than 100 years past, yet the law of 1563, enacted by Parliament in Edinburgh and bearing the sign manual of Mary Queen of Scots, providing capital punishment for infractions of the seventh commandment, remains unrepealed to this day on the code of Scotland. Memories of its existence are, however, recalled by the fact, little known beyond the borders of Scotland, that so far as property rights are concerned divorce is equivalent to the death of the one of the pair who is in default; for the successful petitioner, on the decree being pronounced, at once succeeds to all legal rights that would have come to him or her on the death of the guilty party. And let me add that in Scotland the decree nisi is unknown. There is a single and final judgment, which becomes effective on the spot.

AROUND RHODE ISLAND.

Treasurer of Citizens' Historical Association Refuses to Quit.

Site Acquired for a Catholic Church in Barrington—Presbyterian Pastor Installed.

Mrs. Hattie W. B. Chafee, who has been serving the Rhode Island Citizens' Historical Association as treasurer, has been cited to appear before the superior court next Wednesday to show cause why a writ of mandamus should not be issued to compel her to turn over all books, papers, money and other property of the association to her alleged successor as treasurer. This action has been taken by Mrs. Lavena L. C. Morgan, because of the refusal of Mrs. Chafee to deliver the property to her. At the annual meeting of the association, January 14 last, Mrs. Morgan was elected treasurer in place of Mrs. Chafee, but by the advice of friends the latter declined to give the books and money to Mrs. Morgan or to any other person. Immediately following the meeting Mrs. Chafee consulted an attorney, and was advised that the annual meeting, so-called, had not been legally called and to notify the bank wherein she had deposited the funds of the association not to pay out any money except upon her order. The citation served upon Mrs. Chafee sets forth that she show cause why a mandamus shall not be issued to compel the turning over of the books and other property, together with a bank book representing a deposit of $202.02 in the Citizens' Savings Bank.

Five house lots, one on Maple avenue, Barrington, and four more adjacent to the factory of the New England Steam Brick Company at Barrington Centre, have been transferred to Rt. Rev. Matthew Harkins, bishop of the Catholic diocese of Providence. One of the lots will be utilized for a parish house, and on the other four a church for the Italian Catholics of Barrington and vicinity will be built. There are many Italian Catholics in that part of the diocese, and for many months Bishop Harkins has been conducting negotiations for the purpose of securing a location favorable to the project. Heretofore, the Italians have been compelled to go to Warren to perform their religious duties or when they wished to marry, or have their children baptized. There is no Catholic church at Barrington; but two French-Canadian families live there, and but few Irish or American Catholics.

In the presence of a large congregation of members Rev. Samuel Wilbert Steckel was installed as pastor of the First Presbyterian Church, Providence, Thursday evening, pastor and people mutually obligating themselves to sustain faithfully the relations imposed upon them by their faith and church government. The service was presided over by Rev. William A. Brown of Hyde Park, Mass., moderator of the Presbytery of Boston and the sermon was preached by Rev. William M. Tufts, D. D., of the Union Square Presbyterian Church, Somerville, Mass. Rev. James Mitchell, Ph. D., of Revere, Mass., stated clerk of the Presbytery of Boston, gave the charge to the pastor, and the charge to the people was given by Rev. Nathaniel J. Sproul of this city, who urged the obligation of people to pastor of co-operation and worthy maintenance. The installation prayer was offered by the moderator. Rev. Mr. Steckel received his call from the First Presbyterian Church last October and has been occupying its pulpit for the past few months. He came from the pastorate of the Hebron Memorial Church, Philadelphia, and had previously been pastor for seven years at Pleasantville, N. J. He succeeds Rev. Gerhardt A. Wilson, who resigned in April, 1905, to accept a call to Swampscott, Mass.

Dr. James Burrill Angell, L. L. D., president of the University of Michigan and the oldest college president in point of service in America, formerly of Providence, will retire from the presidency at the end of the present academic year, after directing the university's affairs for 38 years. The regents created the office of chancellor for Dr. Angell and offered it to him at a salary of $4,000 a year, with the continued use of the president's mansion on the campus at Ann Arbor. January 7 last Dr. Angell celebrated his eightieth birthday. He has directed the phenomenal growth of the university since 1871, when he went to its presidency from the presidency of the University of Vermont. Then the Ann Arbor institution had 1,100 students enrolled. Now the attendance has reached 4,750. The faculty numbers 200 members. He was born in Scituate, January 7, 1829, in a household of comfortable circumstances, and entered Brown University in 1845. In 1849 he graduated and but for throat trouble would have studied for the ministry. He spent several years in the South and Europe, and upon his return became a professor of modern languages at his alma mater. He continued to teach for seven years and then became editor of the Providence Journal, which work he followed for seven years. He became president of the University of Vermont in 1866 and five years later moved to Ann Arbor to become president of the University of Michigan. Four years ago President Angell tendered his resignation, but the regents would not consider it. Among possible successors to President Angell mentioned are Professor Jeremiah W. Jenks of Cornell University, Senator Albert J. Beveridge of Indiana and President Benjamin Ide Wheeler of the University of California.

The establishment of a water system in Wickford was advocated before the house judiciary committee yesterday at a public hearing on an act to amend the act incorporating the Fire Engine Company of Wickford, in North Kingstown. The hearing had been advertised that those in favor of the passage of the act might be heard, but as it was learned that opposition was to be advanced, Representative Franklin, chairman of the committee, stated that the opponents would be heard as well as those in favor. The hearing was a long one, but most of the talking was done in favor of the passage of the measure. The act provides principally for the installation of a water works system in the town. It is provided that the company may buy and install all the necessary apparatus in connection with the water system as proposed, and that the company may borrow a sum of money up to $30,000 for the purpose, by the issuance of bonds to carry interest at the rate of 5 per centum, or less per year.

More than 2,200 acceptances of invitations to attend the Providence "boom" banquet, to be held in the state armory February 23 for the advancement of the business interests of the city and state, had been received last evening by Secretary Fred M. Rhodes of the business men's executive committee planning for the dinner. Nearly a thousand of the letters of acceptance were received yesterday. Every mail simply poured letters into the office, evincing the interest felt in the coming festivities and the conference on the best methods of making Providence and the surrounding districts more prosperous in every way.

Governor Pothier has accepted an invitation to speak at the annual banquet to be held by the Friendly Sons of St. Patrick at the Churchill House March 17. Last evening Governor Pothier attended the reception given in honor of Retiring Department Commander Milne at the Benefit street armory. Today he will open the sessions of the nineteenth annual conference of the Young Men's Christian Association, at the Union Congregational Church. Monday night he will speak before the Sons of the American Revolution, and also at the meeting of the First Light Infantry at the West Side Club in honor of Colonel Joseph E. Fletcher.

A continuance of the recent ratio of growth, stronger work warranted by increase in income from the government, prospects of benefits from the "Carnegie Foundation" fund, and anticipated benefits from the dormitory now being constructed, are salient points in the annual report of the board of managers of the Rhode Island College of Agriculture and Mechanic Arts, presented yesterday in the state senate and ordered printed and referred to the house of representatives. The report consists in most part of the reports to the board of the president, Howard Edwards, and the treasurer, C. H. Coggeshall. The total attendance at the Kingston institution for the scholastic year ending June 21, 1908, it appears from the president's report, was 153, divided into 3 graduates, 12 Seniors, 14 Juniors, 28 Sophomores, 36 Freshmen and 10 specials, making the total in the college 101, and 18 sub-Freshmen, 18 in a two-year short course and 19 in a 12-weeks poultry course. Deducting three names repeated, the total enrollment was 153.

PRESIDENT, COMMANDER IN CHIEF.

The attempt about to be made in the Senate to restore the marines to the ships of the navy will fail, even if it apparently succeeds, because the President, as commander in chief of the navy, must retain discretion in such a matter as distributing the forces under him where they can do the best service. The marines have always served altogether on shore, or partly on ships and partly on shore, as the case required. It would be impracticable as well as unconstitutional for Congress to assume military command to the extent of deciding how and in what proportions the marine corps shall be distributed among the ships and the shore stations.

A NEW GAS LIGHT.

No more matches used. Perfect safety. Come in and see it demonstrated, $1.00.

See the Big Fleet coming into Hampton Roads; 16 Battleships.

A new Electric Search Light, Desk Lamp, 20 ft. of wire, $3.50.

Washington Day Novelties, Post Cards.

D. E. SULLIVAN,
Old City Hall Novelty Shop.
Telephone 665.

TOWN OF PORTSMOUTH.

Notice of Applications for Liquor Licenses.

The following named persons have made application to the Town Council of the Town of Portsmouth for liquor licenses under the provisions of the General Laws and Public Laws of the State of Rhode Island to sell pure, spirituous, intoxicating and malt liquors within the limits of the Town of Portsmouth, namely:

Second Class Retail Licenses.

Mills, Samuel, at Island Cottage on Park Ave.

Barrett, Edward D., Park Avenue on the James E. Howarth premises.

The Town Council of the Town of Portsmouth will be in session at the Town Hall in said Town of Portsmouth on Monday March 8th, when opportunity will be given for remonstrants to be heard before acting upon said applications.

All bonds must be filed before the first hearing.

Town Council of the Town of Portsmouth.

GEORGE R. HICKS.
Town Clerk.

CONSTRUCTING QUARTERMASTER'S Office, 249 Thames street, Newport, R. I., February 12, 1909. Sealed proposals, in triplicate, will be received in this office until 10 A. M. Feb. 23, 1909, for the construction of water supply and sewer systems at Fort Getty, R. I. Plans and specifications can be seen and information and blank forms obtained in this office. United States reserves the right to reject any or all bids. WILLIS C. METCALF, Captain and Quartermaster U. S. Army, in charge of construction.

For Sale.

A Corner Property at a Very Attractive Price.

Particulars on Application.

RICHARD C. DERBY,
136 Bellevue Avenue.

DRIED BEET PULP.
GLUTEN FEED.
MOLASSES FEED.
OIL MEAL

All Great Milk Producers.

H. L. MARSH CO.

THE WEATHER.

BOSTON, Feb. 19, 8 A. M.—Forecast for Boston and vicinity—Rain and warmer tonight and Saturday; strong southeasterly winds tonight, diminishing and becoming westerly Saturday; minimum temperature tonight, 36 to 40 degrees.

WEATHER CONDITIONS.

Generally cloudy weather prevails this morning over the eastern portion of the country, with rain in the lower Lake region, Ohio valley and eastern Gulf states. Light rains continue in the Northern Pacific coast states. Over other sections of the country the weather is generally fair. The temperature is higher except in the lower Missouri valley and the Southwest. In New England at 8 a. m. it ranged from zero to 38. At New York it was 42, Washington 42, New Orleans 50, St. Louis 32, Chicago 34, Los Angeles 64 and San Francisco 42.

J. W. Smith,
Forecast Official.

STORM WARNING.

The local displayman this morning received from the Weather Bureau the following special bulletin:

Hoist southeast warnings 10 A. M. Storm over the Ohio valley, moving northeast. High southeast winds indicated tonight.

Smith.

LOCAL CONDITIONS.

	8 h	12 h	2 h
Temperature	37	41	42
Barometer	30.02	30.01	30.10
Wind	S E	S E	S E
Weather	Cloudy	Cloudy	Cloudy

MINIATURE CALENDAR.

FRIDAY, FEBRUARY 19.

Sun rises	6 h 54 m
Sun sets	5 h 22 m
Moon sets	— h — m
Length of day	10 h 48 m
Day's increase	1 h 36 m
High water	6 h 40 m; 7 h 08 m

Moon's Phases.

New Moon, Feb. 20, 5 h 53 m, A. M.
First Quarter Feb. 26, 9 h 50 m, p. m.
Full Moon, March 6, 9 h 47 m, P. M.
Last Quarter, March 14, 10 h 43 m P. M.

NEW TODAY.

[Only first insertions listed here.]

	Page
Church Notices	10
Lost—Heart Pin	5
Cuticura Remedies	5
W. C. Scott—Notice	5
Kindling Wood, etc	5
For Sale—Houses	5
Rooney—For Saturday	5
Boston Branch—Meats, etc	5
Narragansett Malt Extract	8
Portsmouth—Liquor Licenses	4
H. D. Frasch—For Saturday	4
T. Fred Kaull—For Saturday	3
Probate Court—Gibbs Estate	3
Middletown—Peckham Estate	3
Aquid. Nat. Bank—Statements	9
D. E. Sullivan—New Gas Light	4
Boston Store—Embroidery Sale	7
Wanted—White Woman as Cook	9
Brownell & Field Co—10c. Coupon	8
A. C. Titus Co—Crawford Ranges	1
Boston Gro'y—"Worth Your While"	3

TO INSURE INSERTION ON THE DAY DESIRED CHANGES OF ADVERTISEMENTS SHOULD BE SENT IN THE NIGHT BEFORE.

FOR SALE

On Holland street, a cottage with lot over 50 feet front, $500—down, balance on mortgage.

FOR RENT.

Stable near Catherine Street.
A desirable unfurnished house on Mount Vernon Street.

HERBERT L. DYER,
142 BELLEVUE AVENUE.
Branch Office 64 Broadway.

Heating Apparatus THAT HEATS.

Philip F. Conroy,
151 Thames St. Phone 517.

Fire Insurance.

The Liverpool & London —AND— Globe Insurance Co.

Losses paid by this Company in conflagrations in United States.

Chicago, 1871,	$2,230,491
Boston, 1873,	$1,427,290
Jacksonville, 1901,	$97,000
Baltimore, 1904,	1,051,842
San Francisco, 1906,	4,322,905

Henry Bull, Jr.,
AGENT.
GAS BUILDING,
153 Thames Street.
Newport, R. I.

SEEDS.

My new and fresh vegetable and flower seeds have arrived from the celebrated seed house of J. M. Thorburn & Co.

Call and get one of my 1909 catalogues; they are nice ones.

I have the celebrated Whitman Ferns from 15c. and 75c. each. Palms 65c. Rubber Plants 50c. and 90c. each. Asparagus ferns 10c. each. Plantlas to make them grow 10c. package.

SKATES AND SLEDS.

We have Skates for boys for 50c. pair; we have Skates for girls for 85c. pair. A fine Nickle Hockey Skate for $1.50 pair. Sleds from 50c. up.

Mantles from 10c. to 30c. each, and everything for the kitchen.

AT H. L. DeNOLS'S,
Telephone 958. 30 Broadway.

THE NEWPORT JOURNAL AND WEEKLY NEWS.

Dennis Shannahan,
HAY AND GRAIN

AGENT FOR H. O. HORSE AND DAIRY FEEDS OF ALL KINDS.
Commercial Wharf.

FOR SALE OR FOR RENT,

A DESIRABLE RESIDENCE,
No. 42 Mann Ave., Near Bay Street.

A thoroughly well-built house, all modern improvements; 14 rooms, bath and lavatory. Rent $41 [illegible] sell for $7,000. Immediate possession given.

A. WD. TAYLOR,
REAL ESTATE AGENT
132 Bellevue Avenue.
(Telephone 320.)

DIED.

BURKINSHAW—In this city, 19th inst., George E. Burkinshaw, aged [illegible]. Funeral services at his late residence, 54 Bowel avenue, Sunday, Feb. 21, at 1:30 P. M. Relatives and friends are invited.

PIKE—In this city, 17th inst., Josephine Ophelia, wife of Francis M. Pike, aged 53 years.

Funeral services at the Thames Street Methodist Church, Saturday, 20th inst., at 2 P. M. Relatives and friends are invited.

GALVIN—In this city, 18th inst., Ann, wife of John Galvin.

Funeral from her late residence, 31 Spring street, Saturday morning at 8:30 o'clock, to St. Mary's Church at 9 o'clock, when a solemn high mass of requiem will be offered for the repose of her soul. Relatives and friends are invited to attend.

GRADY—In New York, 17th inst., Mary, daughter of Patrick and Catherine Grady, aged 21 years.

Funeral from the residence of her father, 61 Callender avenue, this afternoon at 2 o'clock, to St. Joseph's Church at 2:30 o'clock. Relatives and friends are invited to attend.

TABER—In Tiverton, 17th inst., Annie, wife of Alanson O. Taber, in her 69th year.

STEERE—In Providence, 16th inst., Jane, widow of Samuel Steere, in her 73d year.

STONE—In Providence, 15th inst., Sarah A., wife of Clovis Stone.

BURR—In Warren, 18th inst., Henry Burr, in his 91st year.

MCLEAN—In West Lonsdale, 15th inst., William McLean, in his 65th year.

HACKING—In Fall River, 17th inst., Thomas Hacking, in his 73d year.

JOHN S. LANGLEY, Undertaking,
16 Franklin Street
FREDK E. LANGLEY, Mgr.
Telephone 879-1113.

FOR RENT.

Two desirable stores in Fludder Block, Bellevue avenue. Reasonable rent to right party.

Stable Tew's court; has 3 stalls, good carriage room and loft. $100 yearly.

Two flats; 6 rooms, bath and toilet in each; nearly new. $15 monthly.

C. H. WRIGHTINGTON,
30 Bellevue Avenue.

FOR SATURDAY.

FEBRUARY 20, 1909.

Chocolate Nougatines,
Chocolate Jellies,
Chocolate Mol. Chews,
Chocolate Peppermints,
Pineapple and Cherry Creams,
Assorted Cocoanut Kisses,
Cream Walnuts and Dates,
Cocoanut and Sheet Caramels,
Peanut Butter Strings,
Mol. and Choc. Chips,
Caramel Bon Bons and a variety of others

At 20c a pound.

Don't forget your Coffee Cakes.

Call and see our Novelties for Washington's Birthday.

H. D. FRASCH. Tel. 987.

MUSIC ROLLS,
Music Satchels,
Music Cases.

EXTRA FINE LINE
MANDOLINS and GUITARS.
MOORE'S
NON-LEAKABLE FOUNTAIN PENS,
Plain and Gold Mounted. The best ever.

ROGERS'S Music Store.

SLEIGHS!
SLEIGHS! SLEIGHS

Sleigh and Pungs of all kinds.

For Sale or to Hire.

PRICES LOW.

GEO. P. LAWTON,
TOURO STREET.

HOME MADE
JELLY
Crab Apple
and Grape.

LIBBY'S,
9 BROADWAY.

"WHAT CAME OF IT?"

Comedy in Two Acts, by Miss Gertrude Carley, the Feature at St. George's Church Entertainment.

A large company was present at the entertainment given Thursday evening at the St. George's guild house. Mr. Dickey presided and Dr. Lutley and Miss Carley rendered vocal duet and Miss Carley rendered vocal solos, each responding to an encore. A tableau by "College Girls" called forth hearty applause, being presented by Misses King, Thayer, Peckham, Smith and Ritchie, Master Cockingham and a well behaved dog.

The principal feature of the entertainment was a clever comedy in two acts, "What came of it," written for the occasion by Miss Gertrude Carley. The play called for a variety of talent, and was presented with thorough understanding of the parts. A real duchess, a scolding wife, a deaf grandmother, a French maid, a shiftless farmer and thorough-going farmer's boys appeared in turn, to the delight of the audience. Where all was so well done, it is difficult to select individual parts for commendation, but it is just to say that Miss Gertruda Carley presented the part of the country girl with special spirit and truthfulness.

The cast was as follows:

Obadiah Tompkins, John Carley
Mrs. Tompkins, Emmie Braman
Mrs. Tompkins, Anita Thayer
Reuben Tompkins, Ryder Weaver
Sue Tompkins, Gertrude Carley
Grandmother Tompkins, Florence Sanford
Punkin Howard, Stanley Ward
Ruth Howard, Roberta King
Duke of Devonshire, William Allen
Duchess of Devonshire, a former French actress, Annabelle King
Celeste, maid to the duchess, Leonora Manchester
James Montgomery, the chauffeur, George Clark.

Between the acts Robert Taylor and Morton Weaver sang "The Sun Bird" and "Two Blue Eyes."

A substantial sum was netted for the work of the Boys' Brigade.

A CLUB ENTERTAINMENT.

The Freebedy Athletic Association entertained Thursday evening at the club rooms on Bath road, which were decorated for the occasion with palms and potted plants, and with the colors of the club made a pretty picture. Vocal and instrumental music and recitations were given and there was dancing, which included several of the old-fashioned style, an orchestra furnishing the music. At midnight a buffet supper was served and at its conclusion a cotillion was danced. Messrs. Farrell, Lidehan and McCormick assisted in the receiving and entertaining of the guests.

COMMANDER MILNE'S GAVEL.

Department Commander William O. Milne was presented Thursday, at the opening of the Grand Army encampment, with a gavel made from wood taken from the Gaspee, which was burned by citizens of Rhode Island as one of the earliest acts against the British government before the Revolution. Mr. Milne used the gavel during the session of the encampment and after it is suitably inscribed will keep it as a memento of his term as head of the Grand Army of Rhode Island.

DISTRICT COURT CASES.

In the district court this morning the private complaint of Joseph A. Donovan against John F. Mabbs, for threats, was tried at some length and resulted in the discharge of defendant.

In the case of Chief of Police Crowley against Joseph A. Donovan, for assault on John F. Mabbs, defendant pleaded nolo and the case was continued. These were old cases, dating back to last August.

The Block Island case against Hiram Willis was continued to February 25. Another Block Island case came up which made thinks look like a revival of old-time feuds on the island. It was a complaint against Eugene L. Rose for taking a horse belonging to Allen W. Littlefield without the consent of the latter. This is also an old case.

LOCAL BRIEFS.

—Mr. S. Martin Rose of Block Island formerly of this city, is here to visit relatives.

—Mr. John S. Coggeshall, Mr. Charles H. Sullivan and Mr. Arthur Holly have gone to New York.

—Mrs. Howard Dodge, who has been visiting Mr. and Mrs. Samuel Dodge, has returned to her home on Block Island.

—E. S. Marsh has leased for M. A. McCormick the lower half of the two-tenement house at 31 Dearborn street to William B. Grierson of Providence.

—Broadway is to have a machine shoe repairing shop. There is one down town and now up-town cobblers are to have opposition of the modern kind.

—Mrs. Abram W. Allen of Shelter Island, her mother, Mrs. Charles Mitchell and her niece, Miss Alberta Dorn, are guests of Mrs. A. J. Williams at "Malbone."

—Mr. and Mrs. Reginald C. Vanderbilt have gone to Washington to attend the wedding of Miss Grace Jarvis and Mr. Preston Gibson. They are guests of Mr. and Mrs. Clarence Moore.

—Mr. Henry E. Minkler of this city has been retired as a paymaster's clerk in the navy. At present he is stationed at the Norfolk Navy Yard. Mr. Minkler has served various paymasters in the navy for more than 40 years.

—In addition to the Rocco Barone place, whose sale was reported yesterday, Mr. William Paine Sheffield is the owner of the adjoining premises to the west and between the Barone place and the Government Landing, which he purchased from the Engs estate in 1906, the deeds for which have only now been filed for record.

—Clarke Division, League of Good Citizenship, held its monthly meeting Thursday afternoon, Miss Edna Frame in charge. The president, Master Elwood Wood, was in the chair and the report of the last meeting was read by the secretary, Miss Edith Hoyle. The ordinance for the month was copied and the historical talk was given by Miss Frame.

—It looks now as though Monday, Washington's Birthday, would be a genuine holiday in Newport so far as the stores are concerned. The city goods and clothing dealers, the meat markets, the groceries, the coal dealers, the stationers and booksellers and apparently all sorts of tradesmen are to close. The barbers will close at noon.

—There was a straw ride Thursday evening and Thames street was on the line of fire. Perhaps some cannot see where the line of fire comes in with a straw ride, but if one had been on Thames street after the ride he could easily see that a large quantity of the straw had been fired out and Thames street was hit, with the result that the street cleaners had extra work this morning.

TWO FALLS TO ONE.

Boynton Defeats Fort Adams "Polish Champion."

Bryson Tries to Throw Borden Inside of Thirty Minutes and Fails to Do So.

The second wrestling match under the management of Alex Jokl took place Thursday evening in Odd Fellows' hall. Though the first was a satisfying exhibition and apparently all present were pleased, and this one took place in a hall available for transients, the attendance was not what it might have been and did not reward Manager Jokl for his work in bringing together the wrestlers.

The wrestling was on mats on the floor, and these seemed an improvement over the stage effects at Masonic hall. There were but two bouts, but both were satisfactory to the spectators and the heavy-weight contest developed a great deal of enthusiasm among the soldiers, who were pleased with the fine showing made by their representative.

The opening bout was between Kid Bryson of Fall River, champion 125-pound wrestler of America, and Dick Borden of New Bedford. These two wrestled at the Masonic Hall meet and gave general satisfaction. This time Bryson agreed to throw Borden inside of 30 minutes to win, and as he failed to do so the New Bedford man won.

It was a lively exhibition. Borden acted on the defensive throughout, and was about near enough to Bryson in skill and strength to equal the champion, and there was action almost every second. Bryson almost had Borden several times, but the New Bedford man always squirmed out. A rest was taken after 25 minutes and 44 seconds of strenuous work, to allow Borden's seconds to do something. This rest may have saved him, for he seemed livelier afterward and when the 30 minutes was up the two were still wrestling without a fall.

The heavy weights were next in order, Charley Boynton of Fall River, champion heavy weight of New England, who wrestled the Turk at the former meeting, tried conclusions with H. Gushminski of Fort Adams, who was introduced as the Polish champion. The soldier made a fine physical showing, being unusually well built, symmetrical and apparently in the best of condition. Boynton had his usual fat and somewhat sleepy appearance.

The two had been at it but a minute when Boynton's short breathing showed that he was up against the real thing. The soldier was making a good showing and his strength was evident, when, however, the two got down to the mat Boynton showed that he had the experience and the tricks, and against these the great strength and endurance of the soldier did not avail.

Almost from the time they struck the mat Boynton was on the aggressive, but while he was almost able to get the two shoulders down, the strength of the soldier was such that he was able to wriggle out. Every time he did this there was a burst of applause from the spectators, whether soldiers or civilians, they liked the plucky way the soldier struggled against his more experienced opponent.

The arm cross and hammer lock were frequently secured by Boynton, and it seemed as though the soldier was about to have a broken arm, but his strength and endurance were such that he slipped out, to the great delight of his supporters. Finally, after 11 minutes and 56 seconds, Boynton secured the first fall, on a hammer lock shifted to a body hold.

In the second round Boynton resorted to the ine hold as well as the hammer hold, but the soldier was able to break away. Finally he assumed the aggressive, and shifting from a scissors hold to an arm lock Gushminski secured the second fall, in 14 minutes 35 seconds.

The third fall and the match went to Boynton, after 1 minutes and 50 seconds of struggling, in which the soldier continued to show great strength and endurance.

Between the bouts Al. Wright of Fall River was introduced, and it was announced that he was prepared to throw Duchesne of Fall River three times in an hour and a half. Later it was stated that a match would be made and Mr. Jokl said he would try to have it take place here.

Musco, of the One Hundrd and Second Company, Fort Adams, was introduced as a discovery by Mr. Jokl, who said Musco promises to make a fine showing as a wrestler after a little practice, as he shows aptitude.

Speaking of Gushminski, Mr. Jokl said he was accustomed to the Graeco-Roman style and had not much experience with the catch-as-catch-can style. He has strength, however, and if he had a better knowledge of the tricks he would be a formidable opponent.

MRS. DAVIES'S INFORMAL DANCE.

Mrs. Frederick M. Davies gave an informal dance Thursday night at her house in New York. Her guests were mainly young married couples and among those invited were Mr and Mrs. Austen Gray, Mr. and Mrs. Reginald C. Vanderbilt, Mr. and Mrs. J. Gordon Douglas, Mr. and Mrs. Arthur Iselin, Mr. and Mrs. Henry Payne Whitney, Mr. and Mrs. Robert D. Pruyn, Mr. and Mrs. Arthur S. Burden, Mr. and Mrs. Robert Goelet, Mr. and Mrs. Robert L. Gerry and Mr. and Mrs. Lewis Iselin. There was no cotillion and after a seated supper served at midnight there was general dancing.

JURORS TO BE SUMMONED.

City Sergeant Westcott has some work for the next few days, summoning jurors. However, he has a margin for stormy weather, as they are not called for before March 1.

The grand jurors to be summoned to appear Monday, March 1, at 11:15, are: James A. Betty, driver; Charles E. Guenther, caterer; Samuel B. Kesson, clerk; Michael G. McAuliffe, Richard Mueller, John F. Easton, tailor; John S. Riley, machinist; Thomas Hall, boiler maker; Charles F. Child, painter; William F. Cruise, painter; Thomas Egan, gardener; Arthur H. Dadmun, Edward F. Dugan, driver.

Petit jurors, to report Wednesday at 9:30 a. m. are: Frank Nuss, gardener; James Britton, coachman; Walter K. Haas, caterer; Herbert E. Nason, painter; Eugene F. Sullivan, laborer; William M. Yeomans, laborer; George E. Bowman, Torpedo Station; Richard H. Brown, grocer; Michael Carroll, driver; Louis L. King, plumber; Thomas C. Albro, clerk; Michael F. Kelley, plumber; Joseph P. Keefe, Torpedo Station; Herman D. Frasch, William O'Neill, barber; Jeremiah Johnson, driver; Samuel E. Huntington, gentleman; Charles McKenna, laborer; Thomas B. Tanner, carpenter; John Curran, laborer; Carl Remlose, gardener.

TWO NEW HIGH RECORDS.

Mauretania Made Greatest Average Speed and Best Day's Run.

NEW YORK, Feb. 19.—With a new trans-Atlantic record won from her sister ship, the Lusitania, steamer Mauretania came into port today after crossing the ocean over the long course from Daunt's Rock to Ambrose channel lightship, off Sandy Hook, in 4 days, 17 hours and 6 minutes. The Mauretania's average speed for the voyage of 2,890 miles completed today was 25.55 nautical miles an hour, and her best day's run 671 miles, both of which are new high records for the trans-Atlantic service.

LONGEST EVER CAUGHT AT SEA.

Mauretania Picked Up Message from Ireland When 2,300 Miles Off.

NEW YORK, Feb. 19.—What was said to be the longest wireless message ever caught by a ship at sea was received on board the Mauretania, which arrived here today from Queenstown. The message came from the land station at Clifden, Ireland, 2,300 miles away, according to the Mauretania's wireless operator, Phillip Doyles, who said he picked up the message at midnight Wednesday. General Manager Bottomley of the Marconi company, when told about Doyles's feat, said he had never heard of a steamer catching a message over 2,150 miles, and there was no official record of that. It was quite possible with atmospheric conditions just right, Mr. Bottomley said, but communication at a distance of 2,000 miles was about all that was expected of wireless apparatus on board ship.

CURRENT TRADE QUIET.

R. G. Dun & Co. Reports Indicate Greater Activity in Spring.

NEW YORK, Feb. 19.—Despatches to R. G. Dun & Co. indicate that, while current trade is still quiet in most lines, greater activity is expected when the spring season opens. Boston reports a steady demand for cotton goods, and activity continues in men's wear fabrics, leading mills being well employed. Wool dealers are contracting ahead for the new clip.

Bank clearings this week in all leading cities in the United States are $2,255,789,960—a large gain over last year, but a loss of 15.0 per cent compared with the corresponding week of 1906.

SEEKS RELIEF THROUGH COURT.

Walter H. Trumbull Files Voluntary Petition in Bankruptcy.

BOSTON, Feb. 19.—Walter H. Trumbull, of Walter H. Trumbull & Co., bankers and brokers, 35 Congress street, Boston, filed a voluntary petition in bankruptcy today, with liabilities of $146,083 and assets of $50,199. One of the largest and unsecured creditors is the William Kenefick Company of Kansas City, Mo., with a claim of $29,575. Inability to float certain bond issues and joint liability with another firm of brokers, now in bankruptcy, are given as the cause of the proceedings.

Mr. Trumbull was formerly a member of the firm of E. H. Gay & Co., bankers, which failed last fall. His liability for a portion of the rent of that company is $17,333. The amount of secured claims is placed at $54,625, distributed among Massachusetts banks, with $15,625 owing to the Italian-American Trust Company of New York. The unsecured claims amount to $52,400, distributed among 69 creditors, with the Kenefick Company as the largest. Mr. Trumbull is also an accommodation payer to the amount of $30,043, of which the Eliot National Bank of Boston holds $14,043.

Mr. Trumbull stated today that he was unable, after his retirement from the firm of E. H. Gay & Co., to liquidate certain claims, and that, with the poor bond market, made it necessary to seek relief through the courts.

SENATOR SANBORN'S CONDITION FAVORABLE.

The condition of Senator John P. Sanborn still continues favorable, though of course the danger period will not have passed until tomorrow, or 48 hours after the operation. Doctors and nurses are talking in an encouraging manner over the condition of the patient.

JAMESTOWN.

[Regular correspondence of the News.]

Mr. T. G. Carr has returned from a visit to friends in Providence and Shannock.

Mr. E. N. Tefft is in Providence for the day.

The fishermen are making fairly good catches and with the prevailing good price are doing better than at any time this winter.

The watermain on Union street burst yesterday afternoon and for half an hour a large stream of water was thrown out reaching more than 20 feet into the air. Part of this water rushed down Union streets the catch basins taking care of most of it but the rest gullied the sidewalk and Walcott avenue where it crossed carrying the dirt to the gutter and walk on Ferry wharf. Another large quantity of water crossed the gardens of Mr. Samuel Smith, florist, badly washing his grounds and gulling the sidewalk on Narragansett avenue where it came out of the Smith grounds. One or two of the cellars in the vicinity of the break were flooded.

The list of the Parish Aid whist socials before Lent was held last evening at the home of Mrs. W. E. Clarke on Anthony avenue. The rooms were prettily decorated with flags and bunting and the score cards were in the shape of hatchets to commemorate Washington's birthday. Mrs. George Wales and Dr. E. C. Bullard won the prizes. Refreshments were served.

THE ARROWSMITH ARCH PROP.

Permanent Relief.

Durable, Adjustable.

The up-to-date instep support is now known as an ARCH PROP, holding and supporting that structure of bones which form the arch of the foot. Unlike the old style instep supporters the arch prop extends only to the ball of the foot. This gives the toes ample room in the shoe for freedom of motion. Made of German Silver, it is adjustable to meet the needs of each individual case. If you have tired or aching feet, drop in and let us explain the merits of this Arch Prop. We carry a complete stock of sizes for Men and Women.

B. F. DOWNING, 3d., 191 Thames Street.

Boston Branch.

FRESH MEATS and GROCERIES.

Fancy Native Fresh Roasting Pork

Monogram Creamery Butter 28c.
To any one purchasing Fresh Meats.

Rib Mutton Chops, 12 1-2c. lb., 2 lbs for 25c.

Canned Corn 8c can
Canned Peas 8c
Canned Tomatoes, 8c

Fancy Sirloin Steaks 23c
Fancy Short Steaks 23c.
Lge full Port'rho'e 25c lb

3 lbs. of Best Hamburg Steak for 25c.

22 lbs. of Granulated Sugar $1.00
To any one purchasing Fresh Meats.

Special for Saturday only a lb of our Very Fancy
Eng. Brf., Formosa, Ceylon or X Teas, 39c. lb.

Also Special for Saturday Bee Soap 3 1-2c cake.

BOSTON BRANCH GROCERY,
TEL 790. NORMAN WHITNEY. 160 THAMES ST.

TEAM NO. 4 DEFEATED.

In Young Men's Christian Association Bowling Tournament Five Wins in Three Straight Strings.

In the Young Men's Christian Association bowling tournament last evening team No. 5 won three straight strings from team No. 4 by margins of 45, 8 and 22 pins respectively. Matley was high roller with two singles of 89 and a total of 284. The individual and team scores were as follows:

Team No. 5.

Milne	88	77	92——257	
Carry	96	75	77——248	
Bailey	93	82	77——252	
Matley	86	99	99——284	
Doe	74	95	82——253	
	437	429	427	1293

Team No. 4.

Greif	73	75	88——240	
Peckham	92	82	74——248	
Wood	77	87	79——243	
Congdon	78	83	78——239	
Vietry	74	90	86——250	
	392	421	405	1218

FESTIVAL AT SWEDISH LUTHERAN CHURCH.

The Young People's Society of the Swedish Lutheran Church gave a successful festival at the church on Corne street last evening, in aid of the fund to purchase a new piano. The room was filled to overflowing and a good sum was realized. The program included selections by Professor Loater's orchestra, piano duets by Mrs. John Z. Lawton and Mrs. Harry Johnson, piano solo by Miss Anna Johnson, declamations by Miss Nannie Johnson, Miss Viola Gustafson and Miss Jennie Sternberg, vocal duets by the Misses Harriette Ford and Lisa Ericson and an acrostic exercise by five boys. During the evening, the pastor, Rev. Mr. Myreen, who presided, gave an address. At the close refreshments were served.

SPERRY ORDERS SHOES FOR TARS.

In a wireless despatch addressed to the bureau of supplies and accounts, navy department, which was received in Boston last night, Admiral Sperry arranges that the tars of the Connecticut shall go on shore well shod. The message reads: "The Connecticut requires for delivery on arrival in Hampton Roads 200 pairs of shoes, ranging in size from 5A to 9E.—Sperry."

Rooney's is the Cheapest Place in town, considering quality. We will sell at the following prices for Saturday.

Fresh Legs Lamb,	20c. lb.
Forequarters Lamb,	12c. lb.
Legs Mutton,	16c. lb.
Forequarters Mutton,	10c. lb.
Island Pork to roast,	14c. lb.
Island Fresh Hams,	14c. lb.
Island Fresh Shoulders,	12c. lb.
Porterhouse Steak,	20c. lb.
Calves Liver,	15c. lb.
Ox Tails,	10c. each.
Spinach,	35c. pk.
Print Butter,	30c. lb.

A Coupon with every cash purchase.
STORE CLOSED ALL DAY MONDAY, FEB. 22.
HENRY F. ROONEY, 251 Thames St.

In Our New Third Floor Salesroom we have gathered together the finest collection of

CARPETS, RUGS, FIBRE MATTINGS, STRAW MATTINGS.

Prices to suit every purse.

This new showroom is easily reached by a modern double safety elevator.

WALSH BROS. 220-222 Thames Street.

DRUGGISTS.

AMANDINE.

One application will heal chapped hands. Used occasionally it makes the skin soft and white.

Wright & Hay,
PHARMACISTS.
22 WASHINGTON SQUARE.

DOWNING BROTHERS
Are showing a line of
Toilet Requisites.
STAPLE GOODS,
Which it will pay you to call and look over. Our stock of
SUPERIOR COLOGNE WATERS, HANDKERCHIEF PERFUMES, SACHET POWDERS, ETC.,
Will be sold at prices within reach of all.
42—H BROADWAY.

100 TABLETS, 10 Grains Each, Pure Willow Charcoal
FOR ALL STOMACH TROUBLES,
FOR TWENTY-FIVE CENTS.
COLE'S PHARMACY.

CORNS
May be easily removed by using
"Waukeazy" Corn Solvent.
Try it and you will get instant relief
FOR SALE BY
JOHN M. CALLAHAN,
Reg. Druggist,
COR. BROADWAY AND COLLINS ST.

OLD DR. COTTON'S
COUGH MIXTURE
Cures Coughs and Colds.
The W. H. Cotton Pharmacy.
Tel. 2170. 226 Thames Street.

Bellevue Laundry,
Pond Avenue and Warner Street.
We make a specialty of starch work.
All of our shirts are starched and ironed by hand.
Work called for and delivered to any part of the city.

AMUSEMENTS, LECTURES, ETC.

NEWPORT OPERA HOUSE
CAHN & CROSS CO., Mgrs.
TODAY!
Afternoons at 2, Evenings 7&8:30
VAUDEVILLE and Moving Pictures
LEO VALADON, Comedy Wire Cyclist
THE TWO BLACK DRAGOONS, Novelty Singing and Dancing.
SHADRICK & TALBOT, Singing and Dancing
New Pictures and Vaudeville Monday and Thursday.
Prices—Adults, 10c.; Children 5c.

STAR THEATRE
EXCLUSIVE PROGRAM OF MOVING PICTURES AND ILLUSTRATED SONGS
Admission 10c All Seats Free

BASKET BALL.
State Armory, 8 P. M.
FRIDAY, FEB. 19, 1909.
ACME FIVE of Newark, N. J.
vs. NAVAL RESERVES
Reserved seats on sale at the armory Feb. 18, from 7:00 to 8:30 p. m., and at the office of Clarke & Briggs, 18 Mary street, from 10 a. m. to 1 p. m. on the day of the game.

Basket Balls, Striking Bags, Boxing Gloves, Sweaters, Jerseys, Gym. Shirts, Running Pants, etc.,
—AT—
Griffith's,
158 Thames Street.

Middletown Crusher.
Crushed stone screened to size, clean path gravel. Nothing better for cleanliness. Sand and gravel furnished masons. Estimates given for all kinds of McAdam road work.
PECKHAM BROS. CO.,
Tel 1553. P. O. Address, Newport, R. I.

If you were a watchmaker, we could easily show you why
HAMILTON WATCHES
Are the best.
The only way we can convince you is by results.
Try a Hamilton with our guarantee of satisfaction.
BLAINE,
246 Thames Street.

SIGNS.
Now is the time for renovating your signs. We can do them better and cheaper now than when the spring rush is on. Get an estimate.
Hayman & Nason,
Painters and Decorators,
15-19 FRANKLIN STREET.
Sole agents for Bay State Brick and Cement Coating.

KINDLING WOOD.
4 Barrels Dry Pine Kindling delivered for $1.00.
WALL PAPER.
We have new styles in wall paper at reasonable prices.
MILL WORK.
Doors, Windows, Blinds, Storm Sash, Mouldings, Flooring, Spruce Timber, Hardware, Sheathing, etc.
PAINTS.
We have best paints, lowest prices, Glass, Oil, Putty, Wax, Brushes, Stains, Colors, and artists material.
69 Mill Street

The Newport Journal
AND WEEKLY NEWS.
is especially adapted to mailing.

The Miller Lamp.

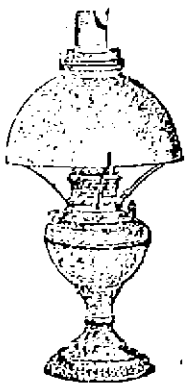

85 Candle Power.
Complete, with Shade and Chimney.
For $1.50.
A. C. LANDERS & SON,
167 THAMES STREET.

Have You Tried Our Finest Quality CEYLON TEA?
We Believe it has no equal.
Landers & Peckham,
142 Thames Street.
TEL. 914

MILLINERY.
BOSTON STORE.
Millinery Department.
Mr. and Mrs. N. T. Hodson.

Special Sale
While They Last.
Forty Elegant Trimmed Hats that were from $10.00 to $25.00
At $4.98.
Seventy-Five Trimmed Hats that were as high as $12.00 at
$2.98 and $1.98.
Bargains in Untrimmed Hats at 50c., 79c. and 98c.
Bon Ton Millinery,
261 Thames Street.
Phone 827.
Store closes Tuesday, Thursday and Friday evenings at 5 o'clock.

January Clearance Sale
ALL TRIMMED AND UNTRIMMED HATS, FLOWERS & FEATHERS MARKED BELOW COST.
M. E. TOBIN,
46 and 48 Washington Sq.
Phone 1122.

Schreier's,
143 Thames Street.
GREAT BARGAINS!

All Winter Millinery at Less Than Cost.

H. J. HASS, FLORIST
Fresh Cut Flowers and Plants.
Funeral and Wedding Work and Decorations a Specialty.
198 THAMES STREET.

THE NEWPORT JOURNAL AND WEEKLY NEWS.

DATE SET FOR HEARING.

Abandonment of Boulevard to Come Up March 15.

Theatres, Churches and All Public Buildings to be Inspected as Regards Safety.

The Board of Aldermen held its weekly meeting Thursday evening when the boulevard matter was talked about and a date set for a hearing on the matter of abandonment. There was more talk about licenses of various kinds, and one junk dealer was told that he was not expected to do the impossible but that, as he could comply with the law at a nominal expense, he was expected to do so. A start was made toward an examination not only of the theatres, but all churches, public halls and other places to which the public has access, to learn if they are safe for the public. This was brought about by the fact that the Opera House is considered a dangerous place, but the mayor insisted that the inquiry should be made comprehensive, in order not to appear to be aimed at any particular place. There are other buildings besides the Opera House, and churches are among them, which should be made to comply with the law and reduce the possibility of danger.

It looked like a formidable meeting before the board assembled, for Inspector Tobin, City Solicitor Levy, Judge Franklin and a number of junk men and peddlers were outside and conferences were numerous. Mayor Boyle presided and all the members of the board were present.

The weekly pay rolls were approved, as follows: Street and highways, $517.73; police, $728.17; fire department, $435.77, salaries, $179.25; public buildings, $11.54; firemen in theatres, $38.

A petition from Patrick Walsh and others, asking that Grafton street be curbed, graded and macadamized, was referred to the Representative Council.

The petition of D. De Luca and others, for a gas light on Crandall court, was received.

Two renewals of drivers' licenses and ten milk licenses were granted.

P. H. Horgan was given a renewal of an exhibition ball license, for the hall at 224 Thames street.

The petition of Joseph Markman for a renewal of a peddler's license was received. He was refused at the last meeting. Mr. Mahoney went over the facts in the case, showing from his point of view that Markman was only part of a peddlers' trust, with headquarters at 460 Thames street, though he applied this time from 370, which is controlled by the same man.

Mr. Franklin, who appeared for the applicant, said he had a license for a year and was entitled to a renewal. This is his means of livelihood, and it was fair to suppose that he had during the past year secured some trade of value to him. He did not approve of granting licenses to those who come here only for the summer, but this is not one of these cases. This man lives here the year round, and it was a hardship to deprive him of his means of livelihood. As agent for another he said he could go around and take orders for goods without a license, but he could not hawk or cry his goods. He questioned if the law on which the city ordinance was based had not been repealed and if the ordinances were not obsolete.

Mr. Mahoney doubted the definition of hawking made by Mr. Franklin and said it meant to go about to peddle as well as to cry out. Mr. Cottrell asked who was going to decide when lawyers disagreed and the mayor said the board would be obliged to do that. There was talk about the ordinance and Mr. Mahoney suggested that the way to test the ordinance was to make an arrest.

Inspector Tobin was called into the case, but said he knew nothing of the applicant, except that he had seen him several times. The board voted to refuse the applicant.

Sam Berman applied for a renewal of his peddler's license, which does not expire until May 21. It was laid on the table.

Then came a number of petitions, asking that the Washington boulevard be abandoned because it would cost more than the city can afford to pay, and because it is opposed by those who wish to have a naval hospital here; that the hospital will cost to build some $250,000, and perhaps another $250,000, and Newport needs the money, and if the boulevard is not abandoned the boulevard will not be built in Newport. These petitions were headed by Albert Connette, Harry Williams, R. P. Peckham, F. W. Poole, M. J. Murphy, Benjamin T. Dennis, R. J. Sweeney, Dan Fagella and E. O. Riggs; some had a few, and some 100 to 150 names.

These brought the boulevard matter to the fore, and Mr. Mahoney introduced a resolution calling for a public hearing on the question of the abandonment of the entire boulevard, to be held March 15. He said he did this because the city solicitor had ruled that it would be better to have another hearing, as some in favors of the board had not heard the first one. Mayor Boyle thought the board a continuous one and that this board could act without another hearing.

Then the mayor asked what assurance there was that the hospital would be built if the boulevard were abandoned, and Mr. Mahoney quoted what he thought was evidence. The mayor said he had been informed that the Navy Department must know the decision about the boulevard before March 1 or it would be too late. The hearing would not take place before the fifteenth; would that not be too late? Mr. Mahoney said he was ready to take action on the old petition, and the mayor asked if he would do so against the opinion of the city solicitor.

Mr. Mahoney said he favored doing what could be done, to show that the city is not antagonistic to the government, whether it be in regard to Fort Adams, the Torpedo Station or the Training Station. He had hoped to show how much Newport depends on these stations, and said that but for the government stations the grass would grow between the granite blocks on Thames street. He cared not if this were the whim of one man, he favored having the hospital. People had come to him, urging that the board do what it could to bring the hospital here as soon as possible, as the citizens need the work.

Mr. Franklin said he did not expect to hear any boulevard talk, but he would say that he already stated that Senator Hale is authority for the statement that the Secretary of the Navy could not select a hospital site without the approval of the naval committees, and he expected soon to have one from Speaker Cannon to the same effect. If the board votes to abandon this road, action will be taken in the courts to prevent it.

Mr. Albro asked about again opening the road, if after abandonment this were found advisable, and Mayor Boyle said it would be very difficult, if not impossible. Mr. Cottrell said it was absurd to talk about

[Continued on Seventh Page.]

CURRAN'S PARDON.

Release Granted by Governor Without Any Solicitation on Part of Prisoner or His Friends.

After the senate, by unanimous vote, had given its advice and consent to the governor's recommendation that pardon be granted to Joseph Curran of Cranston, the committee on pardons recommending the granting of the pardon, Curran was released yesterday afternoon.

The pardoning of Curran is said to be one of the most remarkable in the recent history of the state. It was granted by the governor without any solicitation whatever on the part of the pardoned man or his friends. The governor was being besieged some time ago with requests that a certain man be pardoned. So numerous were the requests from friends of this latter prisoner that the idea suggested itself to the governor that there might be some man in the state prison who had no friends to plead for him who was fully deserving of executive clemency as were others who had friends to intercede for them.

He accordingly asked Andrew Wilcox, warden of the state prison, if there was a man in the institution deserving of pardon, but who had no one to appear for him. Warden Wilcox immediately laid before the governor the case of Curran. The governor made a careful investigation and found that Curran's record as a prisoner was without a black mark. He found that he was a young man of unusual intelligence, and that he gave excellent promise of becoming a good citizen upon his release.

One thing which gave especial weight to the arguments in Curran's favor was that James Brennan, one of the men implicated in the Portsmouth car barn robberies, for which crime Curran was also convicted, was pardoned last year, although his sentence was for 15 years, while Curran's was for 13 years.

Bernard Keegan of Pawtucket received Curran's pardon yesterday and started at once for the state prison with the intention of securing Curran's release. One of Curran's first actions on release was personally to thank Governor Pothier for his liberation. The governor stated yesterday that he was much interested in Curran and would follow his future course with interest. It is understood that a good position has already been provided for him.

Curran was one of the famed "Portsmouth car barn robbers" and was serving a sentence of 13 years, having been in prison since November 11, 1899.

LOCAL BRIEFS.

—Mrs. George Peabody of Middletown, who is now convalescent, is guest of Mrs. Harry L. DeBlois.

—Yesterday a flock of about 50 wild geese was seen going north. This is a sign of an early spring which is seldom seen in February.

—A reputable citizen states that for the past few mornings he has heard the merry chirp of a robin, but admits that he did not see this harbinger of spring. Song sparrows have been heard.

—Street Commissioner Sullivan has been using his influence with Thames Street shop keepers to induce them to be more careful with loose paper from their packing cases.

—For the first time since making Newport their summer home, Mr. and Mrs. H. Mortimer Brooks and family will not occupy their estate, "Rockhurst," on Ocean avenue, during the coming summer.

—The public schools are closed today and will re-open Tuesday, Monday, Washington's birthday, being a legal holiday and the School Committee having given the teachers and pupils an extra holiday today.

—Mr. and Mrs Ralph P. Rogers gave a musicale at their home on Lafayard street Thursday evening, in honor of Miss Ella McLeod of Brookline, who is their guest. Mr. Augustus Hazard Swan sang and Mr. H. Wood Thompson played a number of selections on the piano.

—Mr. and Mrs. R. Livingston Breckinridge entertained at dinner in Providence Wednesday evening. Among their guests were Colonel and Mrs. H. Anthony Dyer, Mr. and Mrs. Lauriston H. Hazard, Mr. and Mrs. Walter K. Sturges, Mr. and Mrs. Alfred M. Coats and Miss Harriet H. Hazard.

—Mr. Edward Aborn Greene, treasurer of the Rhode Island Red Cross Society, reports several additional contributions to the fund for the Italian earthquake sufferers, including $253.03 from ex-Mayor William P. Clarke of this city. The total amount received by the Rhode Island Society is $22,377.18.

—Rev. James Austin Richards and Messrs. A. Russell Manchester and Wilfred H. Chapin have been selected to represent the United Congregational Church of this city at the second New England Congregational Congress, to be held in the First Congregational Church, Manchester, N. H., next Tuesday and Wednesday.

—In the bankruptcy court at New Bedford, at the continued first hearing in the case of Henry A Thorndike, the following additional claims were filed: Daniel Heard $150.51, Robert W. Curry $8.50, Charles S. Goddard $74.30, Mary E. Goff, trustee, $400; Norman D. Harvey $10, Old Colony Street Railroad Company $34.31, Newport Trust Company. (two claims passed until original notes are produced), Charles A. Pitkin $38, Remington Ward $51.25.

It's Your Kidneys.

Don't Mistake the Cause of Your Troubles. A Newport Citizen Shows How to Cure Them.

Many people never suspect their kidneys. If suffering from a lame, weak, or aching back they think that it is only a muscular weakness, when urinary troubles sets in they think it will soon correct itself. And so it is with all the other symptoms of kidney disorders. That is just where the danger lies. You must cure these troubles or they may lead to diabetes or Bright's disease. The best remedy to use is Doan's Kidney Pills. It cures all ills which are caused by weak or diseased kidneys. Newport people testify to permanent cures.

A. J. Oakley, 20 Gould Street, Newport, R. I., says: "I can highly recommend Doan's Kidney Pills, as my wife and I have used them with the best of results. I was led to procure this remedy at Wright & Hayes' drug store by the many favorable reports I had heard about it and I was not in the least disappointed in the results that followed its use."

For sale by all dealers. Price 50 cents. Foster-Milburn Co., Buffalo, New York, sole agents for the United States.

Remember the name—Doan's—and take no other.

A TOTAL OF $704,976.23.

Increase of $42,492.87 Over Last Year's Amount.

Appropriations in Detail, as Recommended by Committee of Twenty-Five.

The financial report of the Committee of Twenty-Five has been prepared by City Clerk Fullerton in accordance with the vote of that committee, has been approved by Chairman Brackett and is ready for the printer. As soon as the report is printed it will be mailed to property voters, and seven days thereafter the Representative Council can be called together to act thereon. Just what the Council will do is a question, but it is expected that there will be some pruning.

The report in full so far as the figures are concerned, follows, and perhaps some comment on some of the propositions may be in order. It is given now that the taxpayers may have an opportunity to look it over at leisure and talk about it.

The report recommends the appropriations of this year. From these shall be deducted the temporary appropriations made to tide certain departments over the time until the passage of the appropriation act, or ordinance, as it is called. It is as follows:

State tax. $85,895.51

Streets and Highways.

Maintenance.

a Office and city wharf,	$2,250.00
b Cleaning streets	28,200.00
c Removing snow and ice,	3,500.00
d Watering and applying dustoline,	12,000.00
e Cleaning settling tank and sewers, repairs to sewers and culverts,	4,200.00
f General repairs to streets and sidewalks,	9,000.00
g Catch basins, clean, repair, build,	4,000.00
h Streets, re-surface and re-macadamize,	11,000.00
i Re-set curb, gutters, driveways, etc.,	5,000.00
j Easton's beach, Forty Steps, city fountains, bridges, piers, etc., clean, repair, etc.,	1,100.00
k Repairs buildings, City wharf,	500.00

Continued on Eighth Page.

THE REAL TEST

Of Herpicide Is In Giving It a Thorough Trial.

There is only one test by which to judge of the efficiency of any article and that is by its ability to do that which it is intended to do. Many hair vigors may look nice and smell nice, but the point is—do they eradicate Dandruff and stop falling hair?

No, they do not, but Herpicide does, because it goes to the root of the evil and kills the germ that attacks the papilla from whence the hair gets its life.

Letters from prominent people everywhere are daily proving that Newbro's Herpicide stands the "test of use."

It is a delightful dressing, clear, pure and free from oil or grease.

Sold by leading druggists. Send 10c. in stamps for sample to The Herpicide Co., Detroit, Mich.

TWO SIZES—50c, AND $1.00

JOHN M. CALLAHAN, Special Agent.

THE

Great Atlantic & Pacific Tea Co.

SPECIAL CUT PRICES FOR THIS WEEK.

Seeded Raisins
3 pkgs. for 25c. Very best quality of new goods, regular price 10c. pkg.

Shrimp, a can 10c
Unequalled for making salads or serving as a relish. Regular price 12c. can.

Evaporated Peaches,
1 lb. 8c. Our last sale was a hummer. This is another chance to lay in a supply of this excellent fruit.

A. & P. Condensed Milk
3 for 25c. Large, full weight can of the best milk. Standard of the World.

A. & P. Table Syrup
can 8c. Regular price 10c.

Preserved Blackberries
can 15c. Try a can. They are fine.

A. & P. Jams
Special 2 for 25c. Regular price 15c. jar.

Spinach
a can 8c. Special reduction of 2c. a can this week. Free from grit and better than fresh goods.

Best Butter lb 29c

Guaranteed Eggs 38c

Special stamps this week.

50 Stamps with 1 lb. best Tea	60.
20 Stamps with 1 lb. best Coffee	35
20 Stamps with 1 lb. Coffee	25
10 Stamps with 1 bot. Shaker Salt	10c.
10 Stamps with 1 box Figs	10c.
10 Stamps with 1 bot. Cider Vinegar	10c.
10 Stamps with 1 can Tomatoes	10c.
10 Stamps with 2 boxes A. & P. Stove Polish	10c.

Smoked Shoulders, Hams, Bacon, Potatoes, Onions, Oranges, Lemons.
Island Eggs bought

The Great Atlantic & Pacific Tea Co.,
131-133 THAMES ST.
Free Delivery. Telephone 659.

Every Man Owes his Wife

A Modern

Glenwood

"Makes Cooking Easy"

WALSH BROS., NEWPORT.

LIVERY STABLES.

Cooke's Stable.
HORSE CLIPPING.
Several good Driving and Business Horses for sale.
15 Marlborough St. Tel 1013

New Designs in
Ladies' Gold Brooches,
Signet Rings, Bracelets,
Hat Pins, etc,
Ladies' Gold and Gold Filled Waltham Watches.
Compare our Prices.
GLAZIER'S, 96 Spring St.

CHILD ATE AN ENTIRE BOX OF CUTICURA

Spread on Some Crackers—Not the Slightest Injury Resulted from Little Fellow's Escapade—In Most Positive Way Ingredients of

CUTICURA PROVEN PURE SWEET AND HARMLESS

A New York friend of Cuticura writes the following interesting letter:—

"My three year old son and heir, after being put to bed on a trip across the Atlantic, investigated the stateroom and located a box of graham crackers and a box of Cuticura Ointment.

"When a search was made for the box, it was found empty and the kid admitted that he had eaten the contents of the entire box spread on the crackers. It cured him of a bad cold and I don't know what else."

No more conclusive evidence than the above could be offered that every ingredient of Cuticura Ointment is absolutely pure, sweet and harmless. If it may be safely eaten by a young child, none but the most beneficial results can be expected to attend its application to even the tenderest skin or youngest infant. This feeling is shared by mothers and nurses to such an extent that Cuticura Soap and Cuticura Ointment have for many years been unhesitatingly used throughout the civilized world for preserving, purifying and beautifying the skin, scalp, hair and hands of infants and children from the hour of birth. And greater still, if possible, is the confidence reposed in Cuticura Remedies for the treatment of torturing and disfiguring humors of the skin and scalp. The suffering which they have thus alleviated among the young and the comfort they have afforded worn-out and worried parents have led to their adoption in countless homes as priceless agents in the speedy, permanent, safe and economical treatment of infantile and birth humors, rashes, irritations, inflammations and chafings, and other itching, scaly and pimply humors when all other remedies suitable for children fail.

Cuticura Remedies are sold throughout the world. Depots: London, 27, Charterhouse Sq.; Paris, 5, Rue de la Paix; Australia, R. Towns & Co., Sydney; South Africa, Lennon, Ltd., Cape Town, Port Elizabeth; Russia, Ferrein, Moscow; Japan, Maruya, Ltd., Tokio; U. S. A., Potter Drug & Chem. Corp., Sole Props., Boston.

If anyone away from Newport desires to keep thoroughly posted in all the news of his home town both great and small let him subscribe to

THE NEWPORT JOURNAL

—AND—

WEEKLY NEWS.

The paper contains each week several pages of HOME NEWS that no one at all interested in Newport affairs can afford not to know. Subscriptions at $2 may begin at any time.

ALEXANDER & CO.,

18 and 20 Kinsley's Wharf,
AGENTS AND BOTTLERS,
Frank Jones Homestead Ale,
Pabst Milwaukee and
Geo. Ringler's Extra Beer

REAL ESTATE AND INSURANCE.

COTTAGES

On and near Van Zandt avenue, new, modern and complete, for sale at very fair prices.

EDWARD L. SPENCER,
REALTY BUILDING.

FOR SALE.

On Washington Street,

A two-tenement house for less than two thousand dollars, if taken at once.

We write all kinds of insurance.

J. B. Parsonage & Son,
REAL ESTATE AND INSURANCE,
10 Franklin St., Opp. Post Office.
Newport, R. I.

UNFURNISHED COTTAGE FOR RENT

Small Cottage for sale at low figure. Furnished Boarding House for sale.

C. E. WEEDEN,
JAMESTOWN, R. I.

FOR RENT
GARAGE,
CASINO TERRACE,
Off Bellevue Avenue.
—APPLY TO—
DeBLOIS & ELDRIDGE,
152 Bellevue Ave., Newport, R. I.
5 East 33d St., New York, N. Y.

A FINE LOT

Containing 237,882 square feet, now for sale at less than two cents per square foot. Exceptional location opposite "Malbone" with a total of 1,385 feet frontage on three sides, Bellevue Avenue, Malbone Road and Hillside Avenue—and exactly this frontage from Broadway. Particularly well adapted to sub-division. High land, fine view, city water. Inspection advised. Apply to

FREDERICK H. PAINE, Agent.

DO NOT BUY

Before examining bargains in Cottages, Two Tenement Houses and Lots for Sale.

E. S. MARSH,
Real Estate and Insurance.
6 Colonial St. Realty Bldg.

FOR SALE.

Near Broadway, two Minutes from City Hall, a 11-room Cottage

With all modern improvements, open fireplaces, hardwood floors in all rooms, concrete cellar...An A 1 proposition for a business man desiring to be centrally located. Price $6,500; $4,500, can remain on mortgage.
...This is your opportunity. No telephone inquiries. Call personally at

Clarence A. Hammett Co.
323 THAMES STREET.

FOR RENT.
A small tenement near Post-office. Rent $10.00.
Lower tenement of 6 rooms on Bliss road, with gas and bath and furnace heat. Rent $15.60 monthly.

FOR SALE.
Cottage of 6 rooms and 5,000 sq. ft. land. Price $2,300. Bargain for somebody.

WM. LOFTUS,
224 SPRING STREET.

$4,000 buys the Tennan property on Barney street; nearly 15,000 square feet of land with a two-tenement house and four good building lots in the rear.

FOR RENT.
Upper Tenement on West street. It has fine large yard; inside plumbing; $10 and water rates.
—APPLY TO—
W. S. COOPER,
62 Mill Street.

TRAVELER'S DIRECTORY.

JAMESTOWN & NEWPORT FERRY COMPANY.
Steamer Beaver Tail,
Between Jamestown and Newport... Will run the following trips until further notice.

Leave Jamestown.	Leave Newport
6:00 a. m.	6:30 a. m.
7:00	7:30
8:15	8:45 U. S. Mail
9:15 U. S. Mail	10:30
11:00	11:30
12:00	12:30
1:00	1:30
2:00	2:30
3:00	3:30
4:00	4:30 U. S. Mail
5:00 U. S. Mail.	5:30
6:00	6:30
7:00	7:30
Sundays.	
8:00 a. m.	8:30 a. m.
9:30	10:00
11:00	11:30
1:00	1:30
4:00	4:30

Saturday night leave Jamestown 8 P. M. return leave Newport 11 P. M. unless otherwise advertised.
Subject to change without notice.

Newport & Prov. Railway Company

Short Line to Providence.
In Effect Nov. 15, 1908.
CARS LEAVE WASHINGTON SQUARE

Leave Newport.	Arrive Prov.	Leave Union Sta. Prov.	Arrive Union Sta. Newport
7:00 a. m. to Bristol Ferry only.			
7:50	10:05a.m.	7:15a.m.	9.30a.m.
8:50	11:05	8:15	10:30
9:50	12:05p.m.	9:15	11:30
10:50	1:05	10:15	12:30p.m.
11:50	2:05	11:15	1:30
12:50p.m.	3:05	12:15p.m.	2:30
1:50	4:05	1:15	3:30
2:50	5:05	2:15	4:30
3:50	6:05	3:15	5:30
4:50	7:05	4:15	6:30
5:50	8:05	5:15	7:30
6:35	9:05	6:15	8:05

7:30 to Union Street only.
8:00 to Bristol Ferry only. Returning leave Bristol Ferry 9:45 P. M. Arrive in Newport 10:30 P. M.
10:35
11:15
to Union Street only.
Cars leave Washington Square for the Training Station 7:00 a. m. and then each half hour to 10:30 P. M.
SUNDAY TIME TABLE.
Leave Newport for Providence—at 8:50, 9:50, 10:50, 11:50a.m. 12:50, 1:50 2:50, 3:50, 4:50, 5:50, 6:50, and 7:50 p. m 9:00 p. m. to Bristol Ferry only. 10:30 and 11:15 to Union Station only.
Leave Union Station, Providence, for Newport—9:15, 10:15, 11:15 a. m. 12:15 1:15, 2:15, 3:15, 4:15, 5:15, 6:15 and 7:15 p. m. Bristol Ferry to Newport 9:45 p. m.

LILY POND ICE HOUSES FOR RENT.

PROPOSALS will be received by the undersigned, at the Aquidneck National Bank, Newport, R. I., to be subject to the action of the Real Estate Committee, for the leasing of the

LILY POND ICE HOUSES

with the privilege of cutting ice from the pond.

Bidders will state the term of years upon which they wish the lease to run.

Further information may be obtained of the Treasurer or any of the Trustees.

By order of the Board of Trustees of the Newport Hospital.

THOS. B. CONODON, Treasurer.
Newport, R. I. December 10, 1908.

M. A. McCORMICK,

General Contractor and Builder.

Stucco and Concrete Construction,
Concrete Building Blocks.
Boards for Jig Saw Work.

MILL WORK
IN ALL ITS BRANCHES.
Plans and estimates furnished.
Office and Mill, - 4 Sherman St.

Now is the time to buy yo

HORSE BLANKETS.

No reasonable offer refused to close out.

Gratrix,

96 Broadway,

The Children's Store,
160 BELLEVUE AVENUE.
Sale of Toys, Dolls, Games, Novelties, Baskets, Souvenirs, Mexican, Indian Pottery, Fancy Goods, etc., at reduced prices.

TRAVELER'S DIRECTORY.

Going to the Inauguration?

It's worth traveling a good many miles to join the cheering throngs that acclaim the new President—to see the soldiery and civic bodies in procession—to hear the stirring music of crack bands.

The round trip fares have been reduced for this event.

Let us send you detailed information about fares and service. Please write today. Address A. H. Smith, General Passenger Agent, New Haven, Conn.

NEW YORK, NEW HAVEN & HARTFORD RAILROAD CO.

PROVIDENCE, FALL RIVER AND NEWPORT STEAMBOAT CO.

30c. TO PROVIDENCE.

Leave Newport at 8:30 A. M.
Leave Providence at 4 P. M.
Week Days Only.
H. E. WINDSOR, Supt.

OLD COLONY ST. RAILWAY CO.
Newport & Fall River Time Table.

Leave City Hall, Newport, for Fall River via Middletown, Portsmouth and Tiverton, 6:10 A. M., then ten and fifty minutes past the even hour and half past the odd hour, until 10:10 P. M., then 11:15 P. M.

Sundays, 6:50 A. M. Then same as week days.

Return, Leave City Hall, Fall River, for Newport via Tiverton, Portsmouth and Middletown, 6:10 A. M., then ten and fifty minutes past the odd hour and half past the even hour until 10:20 P. M., then 11:15 P. M.

Sundays, 6:30 A. M. Then same as week days.

Leave City Hall, Fall River, (for Stone Bridge only) 4:50 P. M. and 6:10 P. M.

Return, Leave Stone Bridge for Fall River 5:25 P. M. and 6:45 P. M. Do not run Sundays.

NEWPORT CITY CARS.

Leave One Mile Corner for Morton Park, 6:00 A. M., and every fifteen minutes until and including 11:00 P. M. Sundays 6:30 A. M., then same as week days.

Return, Leave Morton Park 6:27 A. M., then every fifteen minutes until 11:22 P. M. Sundays, 6:57 A. M., then same as week days.

Leave Franklin Street for Beach 6:45 A. M., then every fifteen minutes until 6:00 P. M. Sundays, 7:30 A. M. then same as week days.

Return, Leave Beach 7:00 A. M. then every fifteen minutes until 11:45 P. M. Sundays, 7:45 A. M., then same as week days.

Leave Franklin Street Waiting Room for Beach 6:15 A. M., then every fifteen minutes until 10:45 P. M. Sundays same as week days.

Leave Franklin Street for Mile Corner 6:30 A. M., then every fifteen minutes until 11:00 P. M. Sundays, 7:30 A. M., then same as week days.

Leave Franklin Street for Morton Park 6:15 A. M., then every fifteen minutes until 11:15 P. M. Sundays, 6:45 A. M., then same as week days.

GEO. P. SEIBEL, Gen. Supt.
C. L. BISDEE, Div. Supt.

FALL RIVER LINE.

FOR NEW YORK, THE SOUTH and WEST.

Palatial Steamers Providence and Plymouth in commission. Orchestra and Wireless Telegraphy on each.

FROM NEWPORT leave week days and Sundays at 9:15 P. M. due New York 7:00 A. M.

FROM NEW YORK leave Pier 19, North river, foot of Warren street week days and Sundays at 5:00 P. M. Due at Newport 2:30 A. M. Leave Newport 3:45 A. M. due Fall River 6:00 A. M.

For tickets and staterooms apply at New York and Boston Dispatch Express Office, 272 Thames street. J. J. GREENE, Ticket Agent.

The New England Navigation Co.
C. C. GARDNER, Agt., Newport, R. I.
F. C. COLEY, A. G. P. A., New York.

Newport & Wickford
Railroad and Steamboat Co.
"WICKFORD ROUTE."
In Effect Nov. 1, 1908.
Subject to change without notice.

LEAVE	A. M.	P. M.	P. M.	P. M.
Newport	*9:50	*1:05	*4:00	*7:15
Prov. arr.	11:50	2:53	6:53	9:33
Boston, arr.	1:20	4:00	7:00	11:00
New York Arrive	4:00	7:00	11:00	
	P. M.	P. M.	P. M.	P. M.
LEAVE	Night	P. M.	A. M.	P. M.
New York	*a12:00	*10:00	*4:51	*1:37
Boston,		1:03	10:52	3:51
Prov.		2:10	11:10	4:19
Newport, arr.	6:50	4:40	1:00	5:45
	A M	P M	P M	P M

* Daily except Sundays.
a Following this train is the through Federal Express (via Harlem river) leaving Washington at 8:35 P. M., Baltimore 6:35 P. M., Philadelphia 8:55 P. M. Due at Wickford Junction 5:16 A. M. Newport 5:50 A. M.
For tickets and drawing chairs etc., apply on Steamer General, also at office Commercial wharf.

The Muenchinger-King and Hill-Top Cottages,

NEWPORT, R. I.

NEW CLIFFS HOTEL and ROBINSON COTTAGES,
Catherine Street, Newport, R. I.
EUROPEAN and AMERICAN PLAN.
Under the sole management of J. V. Jordan, late of Delmonico's, N. Y., and destroyed New Cliffs Hotel, Newport.

You won't have to get up quite so early these cold mornings if you burn

OTTO COKE

s easily kindled and makes a good hot fire so that you can get breakfast in a jiffy.

Telephone or leave your order at the office.

THE BIJOU,

38 THAMES STREET.
Phone 1 105.

SECOND WARD SEWERAGE.

The Problem of Providing a System for the Eastern Slope.

Reports of the City Engineer on the Cost, and Review of Various Stages of the Project.

One problem which will come before the Representative Council, perhaps through the Committee of Twenty-Five, perhaps from the floor, if that committee does not report it favorably, is the matter of a sewerage system for the eastern slope of the Second ward. This has been before the public now for many years. It is not yet settled and it is a question when it will be, for it is an expensive matter to settle. If pumping is resorted to it means an expense at the start and a yearly expense, or it involves a very large expenditure for a tunnel, which means a large yearly outgo for interest on the principal.

The present movement was referred to the Committee of Twenty-Five to report and the city engineer has reported on the cost of pumping. One matter which was before a little in doubt has been cleared for the Gibbs Land Company offers free a lot of land 100 feet square at the most favorable place for a tank or sewage well, at the corner of Eustis avenue and Water Works road.

Perhaps it would be as well to let the various reports on this matter speak for themselves. Here is the latest just made to the Committee of Twenty-Five:

To the Committee of Twenty-Five of the Honorable Representative Council of the city of Newport.

Gentlemen: In conformity with the accompanying resolution I respectfully submit the following report:

"Resolved, that the city engineer be directed to prepare a detailed plan of pumping station, with location and estimates of cost of building same and connecting with present sewers."

Through the courtesy of a prominent real estate agent, Mr. Paul Tuckerman, treasurer of the Gibbs Land Company, make the following offer:

"In reply to your favor of the seventh inst. I beg to state that the Gibbs Land Company will present to the city of Newport a lot of land, not exceeding 100 feet by 100 feet, on the north-east corner of Water Works road and Eustis avenue, on condition that it shall be used for the erection of a pumping station, for the purpose of introducing a sewerage system throughout that district within a reasonable length of time."

If the city accepts this liberal offer the best location for a pumping station is acquired.

From contractors experienced in their respective specialties I have received the following estimates:

Cost of wooden pump house, 18 by 24 feet.	$870
Cost of collecting tank 28 feet in diameter by 14 feet deep,	1,130
Cost of installing motor gasoline engine, duplicate pumps, capacity of each pump 600,000 gallons for 24 hour day.	3,000
Cost of furnishing and laying 900 feet, 8 inch discharge pipe.	1,250
Cost of grading lot with drive and paths.	100
Cost of fencing or hedge.	100
	$6,450
14½ per cent. for contingencies	645
and the total amount is	$7,095

In the remote contingency of a future tunnel, to provide for the sewerage and rainfall of this district, it is advisable to keep the proposed new sewers high enough to discharge by gravity into this tunnel, and large enough to take care of the rainfall.

A plan of the premises accompanies this report.

Wm. H. Lawton,
City Engineer.

Going back to the report made on a pumping station by Mr. Lawton in 1887, one should remember that the names of a number of street have been changed since this report was made. Channing avenue is now Eustis avenue, the road to the Water Works is now Water Works road, DeBlois avenue is now Hunter avenue, Buena Vista street is now part of Old Beach road, Howard avenue is Powel avenue, North Kay street is now part of Kay street, North Gibbs avenue is Willwell avenue, and Redwood avenue is now Prairie avenue. The report made in 1887, is as follows:

Report on the necessity of a pumping station for sewering that portion of the city east of Gibbs, DeBlois and Redwood avenues and North Kay and Friendship streets.

This territory, as shown on accompanying sketch, comprises an area something like 160 acres, but north of Bliss road and east of this district there is as much more land lying within the city limits which will probably be sewered through the same means.

For the present we will confine our estimates for sewering the proposed 320 acres; this area is at present very sparsely inhabited, but in a very few years it is possible that the territory known as Wilbur's swamp may be covered with dwellings and in our estimate we can not overlook such a contingency. At present there are but two dwellings and three stables that we should expect to provide for in this district; there are mostly on Channing and Howard avenues.

As there would naturally be some objections to a sewerage pumping station in close proximity to dwellings and as it is also necessary to locate the sewerage well low enough to take by gravity the sewage of the entire district, probably the best place for this purpose is the lower corner of Channing street and the avenue leading to the Newport Water Works station.

In estimating for the amount of sewage to be pumped, the entire rainfall of this district must be excluded and provided for in some other manner.

Assuming the district to be sewered to comprise 150 acres, it is fair to allow eight dwellings to an acre and eight persons to a dwelling; the best authorities admit that every person will use or waste 40 gallons of water per day, and this is the amount of sewage that we should need to provide for. Following out this calculation there would be daily 400,000 gallons to be disposed of.

As there would really be nothing like this amount for years it would not be necessary to build a storage well of more than 50,000 gallons capacity, but it would be best to provide at first an engine that could pump at least 400,000 gallons daily. A reservoir, or well, capable of holding 50,000 gallons, would be about 20 feet in diameter by 10 feet deep, and should be perfectly tight to prevent contamination to the neighboring land or to the water of Easton's pond.

The nearest point to which we can pump our sewage is to the sewer at the corner of De Blois avenue and the road leading to the Newport Water Works, a distance of about 1,000 feet, with a vertical rise of 30 feet.

The discharge pipe should be 8 inch; from the first line of sewer laid would be from Bath road to the pumping station through Channing avenue, a distance of about 3,200 feet; this sewer should be 8 inch vitrified sewer pipe. Smaller pipe connections could be made to this from up Bath road, Buena Vista, and Catherine streets and all other streets leading into Channing avenue as per plat.

The next important sewer would be from the foot of Howard avenue through North Kay street and DeBlois avenue to the pumping station, a distance of about 1,600 feet, this sewer should be the same size as the other and connection could be made to it from Friendship street and Gibbs avenue.

Another line of sewer could be laid from Bliss road through North Gibbs avenue and the Wilbour land when there is a demand for it.

At the outset then, we should be obliged to start with the following estimate:

10,000 feet of land at 25 cents,	$2,500
Cost 50,000 gallon well,	1,500
8 inch pumping engine and setting up,	1,500
Building for same,	500
3,000 feet eight inch iron delivery pipe at $1.25	1,250
4,800 feet eight inch sewer at $1.	4,800
	$12,050

To this should be added the running expenses of each year which would probably be:

Salary of engineer,	$750
Fuel and oil,	300
Repairs &c.,	150
	$1,200

We should be obliged to make an outlay of $12,000 the first year, but for many years after there would be only the expense of pumping and an occasional extension of line of sewers.

At present the rainfall of this area drains into Easton's pond but at any time the Water Works Company might object to street washings and then the city would be obliged to provide in some other way for removing the rainfall.

W. H. Lawton, Jr.,
City Engineer.

Nothing was done for some years, but in 1903 the City Council had an idea of a tunnel to drain this section and Mr. Lawton made the following report on a tunnel:

The Tunnel Committee of the City Council of Newport, R. I.

Gentlemen: The following report is respectfully submitted in compliance with your request in fulfillment of the resolution passed by the City Council, September 1, 1903: "To inquire into the cost of, and construction of a tunnel to drain the Kay street section. To prepare plans and estimates of cost of construction and submit report on same."

The area of Newport to be drained comprises about 390 acres and includes that section east and north of Gibbs avenue to the Middletown line.

The first plan proposed for draining this district is contained in the Chesebrough-Cotton report and is as follows:

"From the main sewer at City Hall another main branch will extend up Washington square to near the State House, in open cut; from this point to Redwood avenue and North Kay street it is proposed to tunnel. From Redwood avenue it will be extended in open cut to, or near, Channing avenue, where at elevation 10 it will receive the sewage on the east slope."

The estimate for this was $7,700. Itemized as follows:

600 feet sewer on Washington square, 4 feet in diameter at $7,	$4,200
2,800 feet tunnel Washington square to Kay street 4 feet in diameter at $15,	42,500
	$46,700

This is a fair estimate for doing the work proposed, that is to Redwood avenue, now Prairie avenue, but for continuing the sewer to Channing avenue a distance of about 950 feet further, no provision of any kind was made.

The present plan, as shown on accompanying plat, is to build a sewer discharging into the main sewer at the junction of Thames and Marlborough streets, extending up the latter for a distance of about 700 feet in open cut, then 3,200 feet of sewer in tunnel to Water Works road, near Gibbs avenue, then about 550 feet more sewer in open cut to the junction of Water Works road and Eustis avenue.

The distance is about 4,450 feet, the same as in the Chesebrough plan, and this location is selected as being nearer the outlet and at a lower grade than the Washington square sewer.

The sewer should be egg shaped in form with a vertical diameter of four and a half feet and a horizontal one of three and a half feet except at the east end, where, in order to get more cover, it may be circular in form and four feet in diameter. It should have a fall of one foot in 500.

To facilitate the construction there should be five shafts located as follows—one on Marlborough street, one on Mann avenue, one on Everett street, one on Rhode Island avenue and one on Water Works roads near Gibbs avenue.

The rock underlying the line of proposed sewer is supposed to be a coaly slate and presents no great difficulty in excavation.

The estimates presented below are actual prices paid for the driving of the sewer tunnel under Ruggles avenue about 15 years ago, and the material conditions are very similar.

5,200 feet tunnel from upper Marlborough street to Gibbs avenue at $9.75,	$51,200.00
160 feet shaft at $9.75,	1,560.00
1,250 feet completed sewer four and a half by three and a half at $8.75,	10,937.50
3,400 feet sewer and shaft bricked at $6.25,	21,250.00
	$84,947.50
Add for contingencies.	10,052.50
	$75,000.00

An accurate survey, with precise levels, should be made over the line of the sewer before any work is begun. A few trial borings to show the actual nature of the excavation should also be made.

Respectfully submitted,
Wm. H. Lawton,
City Engineer.

There was another lay-off and finally, after the new charter was under way, a report was made in 1908 on a tunnel for a pumping station. This is as follows:

To the Honorable Representative Council of Newport, R. I.

Gentlemen: The following report is respectfully submitted in compliance with your request in fulfillment of the resolution passed by your Honorable Body November 11, 1907. "To prepare plans and estimates of cost etc., for a sewer system for the eastern section of the Second ward by pumping and by tunnel.

The area under discussion, with the territory along Eustis avenue which should be included in this scheme, is about 300 acres.

In estimating for the amount of sewage to be pumped the entire rainfall of this district must be excluded.

At the present time there are about 87 dwellings lying within this district that are too low to be connected by gravity with our present sewerage system.

The greater part of those dwellings are supplied with city water and if we assume six persons to a dwelling and admit that each person will use

Continued on Tenth Page.

DATE SET FOR HEARING.

[Continued from Sixth Page.]

abandoning one section; if that were done the entire road must go. Mr. Mahoney said that was the way he felt about it.

City Solicitor Levy presented the resolution for the abandonment of the Maitland section and providing for a hearing thereon, as directed at the previous meeting. Mr. Mahoney's resolution calling for a public hearing on the question of abandoning the entire boulevard, March 15, was then passed.

Mr. Mahoney said several persons had been to see him in regard to the safety of theatres. He therefore presented a resolution providing for a committee of two, with the mayor, and inspector of buildings, to investigate the several theatres and learn if they comply with the city ordinances and the state laws in regard to safety provisions for their patrons.

Mayor Boyle suggested that all public halls and churches should be included; it seemed like picking out one or two places. The board, if it takes up this matter, should do so in the interest of the public and look at all public places.

Mr. Mahoney said the Opera House is especially in need of an inspection, according to what he heard. The placing of a moving picture machine in a wooden enclosure, without a top and light at the entrance, calls for action. With the disaster in Mexico fresh in memory, it is the duty of the board to take action in this case at once; others might wait. There were other things that he had to complain of in regard to the Opera House, which he said were probably contrary to the state law, which applies to places already in existence.

Mr. Cottrell finally moved an amendment, making the resolution apply to all places where the public is in the habit of assembling, and this was done. Mr. Mahoney objected at first to going on a committee to do all this investigating, but finally consented, saying, however, that the board could not expect a full report by the next meeting. Mr. Kelly was named as a member of the committee but claimed that he was already on one, and so Aldermen Mahoney and Albro were appointed the committee, with the inspector of buildings, to examine and report.

The application of J. Zafaratos for an eating house license was taken from the table and granted.

A petition from T. Shaw Safe and others, asking for a gas light on the north side of Narragansett avenue, was received and the light voted as soon as funds are available.

Inspector Tobin called the attention of the board to the "recor" kept by Reuben Mirman of Harrington street. He passed about a small pass book in which Mirman kept his records of purchases, and enabled the aldermen to see what prospect the police have of securing information from such a record. Mirman had promised to have a boy write his records in English, but he said this cost ten cents and he was not going to pay. The inspector had informed him that he must keep a record in English, as provided in the law. Mirman was there, with a new book, in which he said he would have the records kept in English, as required. Mayor Boyle said the board did not except the impossible, but he could easily secure a boy to write out the records in English from his Hebrew record. He must do this, as the law called for it, and he again promised to do so.

The board then, at 8:52, adjourned.

WIVES OF FLEET OFFICERS RETURN.

After a voyage, beset with gales and heavy weather from the time of leaving Gibraltar, the Konigin Luise of North German Lloyd line arrived at New York last night, bringing among her cabin passengers Captain Hamilton Hutching, U. S. N., formerly commanding the Kearsarge, and the wives of many officers of the battleship fleet. Captain Hutching, who is in poor health, will go at once to Lakewood to recuperate, he said, while the wives of the officers will all leave for Hampton Roads to welcome their husbands next Monday. Five of the party have gone around the world, meeting the ships in various ports.

The naval party consisted of the wives of the following officers: Captain Reginald F. Nicholson, commanding the Nebraska; Captain William H. H. Southerland, commanding the New Jersey; Lieutenant Commander W. S. Whitted, of the Kearsarge; Lieutenant Commander Adelbert Althouse, of the Vermont; Lieutenant Commander Benjamin F. Hutchinson, of the Wisconsin; Lieutenant Frank Taylor Evans, of the Louisiana; Lieutenant Henry C. Mustin o fthe Kansas, and Ensign Sloan Danenhower, of the same ship. Mrs. Southerland was accompanied by her two daughters.

TO WELCOME THE FLEET WITH THE FLAG.

Camp Thomas, United Spanish War Veterans, at its meeting Thursday evening had a small attendance, because of the quarantine at the Training Station, but three recruits were mustered in. When the battleship fleet sailed on its trip around the world, through the efforts of the national organization, the day of sailing was made flag dag throughout the country, as a method of giving the fleet God-speed. Now it is proposed that the same measures be adopted to welcome their return and it is anticipated that there will be a general display of the Stars and Stripes throughout the country.

There is no other great city in the world whose population is so mixed in race, tongue and nationality as that of New York.

It Tastes Good and Creates Strength

Vinol

the famous cod liver and iron medicine, without oil. Vinol is much better than cod liver oil and emulsions, because, while it contains all the medicinal value they do, it disagrees with no one. As a body builder and strength creator for old people, delicate children, after sickness, and for stubborn coughs and colds Vinol is unequaled.

WRIGHT & HAY, Druggists, Newport.

A Bonnet for the Small Girl.

Bonnets are especially becoming to young faces, and one of these pretty bonnets may be easily made. The shape may be bought ready to cover or an ordinary wide-brimmed mushroom shape may be used, the back being cut away to give the narrow bonnet back effect. A big piece of double-width satin is draped softly over stiff capenet to form the crown. The satin brim is faced with shirred chiffon and at the back are rosettes and streamers of narrow velvet ribbon, several bolts of the ribbon being used to give generously full trimming.

JACKSON—CONVERSE.

The Bride a Daughter of a Rear Admiral Who Was Formally at the Torpedo Station.

One of the prettiest weddings of the many which have taken place in St. John's Church, Washington, was that Thursday afternoon of Miss Shelby Converse, daughter of Rear Admiral G. A. Converse, U. S. N., retired, and Mrs. Converse and Mr. Harrington Wolcott Jackson. Easter lilies adorned the chancel. The ceremony was performed by the rector, Rev. Roland Cotton Smith.

Miss Converse was given away by her father, who wore the full uniform of his rank. The bride was attractive in a gown of cream duchess satin, made Empire and trimmed with antique point lace and heavy silk embroidery. She wore a Greek fillet of ribbons across her hair in place of the conventional bridal wreath, and her tulle veil was fastened to the hair at the back.

Miss Maud Converse, who was one of her sister's attendants, wore a yellow liberty satin Directoire gown trimmed with turquoise blue. The other attendants were gowned in turquoise liberty satin combined with violet and wore hats trimmed with violets. They were Misses Audrey Townsend Sackett, Joanna Adele Morgan, Grace Bell and Olga Conversy.

Mr. Paul Townsend Jones of New York, was best man. The ushers were Messrs. Edmund Fairfax, Charlton Henry Meigs, Thomas Biggs, Jr., William T. Hingham and Walter Tuckerman.

NEWPORT HOTELS.

UNITED STATES HOTEL.
WULF PETERSEN, PROP.
Steam Heat American Plan.
Special Rates for the Winter.
Comfortable Rooms—With or Without Meals.
256 THAMES STREET.

Cleveland House
27 Clarke Stre
New and Modern in every respect
For permanent or transient guests.
SPECIAL RATES BY THE WEEK OR MONTH.
Cornelius Moriarty, Prop'r.

BRISTOL HOTELS.

Hotel Belvedere,
BRISTOL, R. I.
A. W. HATHAWAY, Mgr.
AMERICAN AND EUROPEAN.
Tastefully furnished
PRIVATE DINING ROOMS
Planked Steak, Planked Chicken, and Broiled Live Lobsters Specialties.
Sunday and Holiday Table d'Hote, 1 to 8, $1.00.
LADIES' ORCHESTRA.
ROOF GARDEN.
Special attention to automobile and yachting parties.
Charming town; delightful trip from Newport.

CLOSED ALL DAY,
MONDAY,
FEB. 22.
NEWPORT PAPER & GROCERY CO.,
58 Bridge Street.

A. & H. G. HAMMETT.
Lumber, Brick, Cement, Sewer Pipe, Hardware, Paints, etc.
319-321 THAMES STREET.
Nice Lot of
PINE and CEDAR
CLAPBOARDS
—AND—
Wide Cypress and Pine Boards
JUST RECEIVED.

The Newport Journal
AND WEEKLY NEWS.
is especially adapted to mailing.

I. W. Freeborne, Auctioneer.
30 Years' Experience.
Would solicit the sale of
REAL ESTATE AND PERSONAL PROPERTY.

BOOTS AND SHOES.

Men's Shoes.
Tempting values in medium and fine grade shoes.
For beauty and all-round excellence they are unexcelled. In style, in value, in wear.
Prices $3, $4 and $5.
—AT—
RAMLOSE'S, 43 Thames St.
THE BIJOU, 39 Thames St

EDUCATOR SHOES FOR BOYS.
Stand the racket, and will outwear two pairs of so-called cheap shoes.
Educators for Infants
In black lace for fat ankles are made of soft leather that yields readily to every movement of the tender foot. We also have
Educator Rubbers
To fit them. We have an excellent school shoe for girls in button or lace for $1.50.

BOSTON STORE.
FEBRUARY SALE OF
Embroideries!
SATURDAY MORNING AT 9 O'CLOCK.
A Splendid Collection of New Spring Embroideries.

Embroideries that will stand the test of the most critical. The patterns are simply matchless as to beauty; the materials as to quality. It is only because we placed our order some months ago that we are able to show such an array of Hamburgs, Swiss, Nainsook and Cambric—Flouncings, Beadings, Insertions and Corset Cover Embroideries. They are marked for special selling, and are, every yard of them, worth considerably more than we are asking for them.

Cambric and Nainsook Edgings, in blind and eyelet effects, at 5c., 10c., 12 1-2c. to 25c.
Nainsook and Cambric Insertion for shirt waists, newest designs, 10c. to 25c.
Corset Cover Embroidery, 18-in., dainty patterns, 25c. to $1.00
Beadings, in plain and fancy 10c. to 25c.
Matched Sets in cambric and Nainsook, dotted and open work effects, 12 1-2c. to 50c.
Embroidery Flouncing, 18-inch Insertion to match, at 50c.
Colored Embroidery in the newest designs—floral patterns daintily embroidered in such delicate colors as pink, pale blue, lavender and Nile on white Swiss and batiste, at $1.00

SEE WINDOW DISPLAY.

THE KING-McLEOD CO.

SPRING LINE OF SHIRT WAISTS.

Our New Spring Waists are now in stock in great abundance. Every style up to the minute and the finest examples of the designers' art. Unusual care has been taken in the selection of this line and every style is exclusive. Only the best of materials and workmanship go into our waists, which add greatly to the style and wearing quality.

AT 98c.
We have the best possible values to be found in the market, including plain tailored effects and lingerie styles with long sleeves.

AT $1.50
We are showing waists easily worth $2.00.

AT $1.98
Which is a line we feature. we have dozens of styles, including Tailored Linens, Poplins, all over embroidered styles, lace and embroidered styles of fine batiste, etc. Compare these with waists sold elsewhere at $2.50 and $3.00.

AT
$2.50, $2.98,
$3.50, $3.98,
$4.98 & $6.50
We are showing the most beautiful lingerie waists it is possible to obtain. Only the finest French and German Val Laces and the finest linen is used in these waists. Be sure and see them.

WM. B. SHERMAN, JR.
145 Thames Street.
Telephone 995.

A TOTAL OF $704,976.23.

[Continued from Sixth Page.]

1 New water tank, near Fall-ey's beach,	250.00
10 One horse,	100.00
10 Emergency fund and incidentals,	1,400.00
	$52,500.00
Unfinished work, sea wall,	475.39
New Work.	
Coggeshall avenue, macadamize part,	6,000.00
Prairie avenue, Catherine to Champlin, macadamize,	650.00
Robinson street, macadamize,	500.00
Heath street, macadamize,	500.00
Melkie avenue, 300 feet from Morton, macadamize,	500.00
Record street, macadamize,	400.00
Pitika court, macadamize,	600.00
Sunshine court, macadamize,	400.00
Lafalle place, macadamize,	400.00
Extension street, improvement of extension,	500.00
Rhode Island avenue, near 16th road, re-grade to drain surface water,	675.00
Russell avenue, macadamize,	1,000.00
	$11,025.00
New Work by Ten-Year Serial Bonds.	
Tew's court, sewer,	1,300.00
Annandale road, Morton to Dresser street, curb east side,	1,000.00
Houston avenue, curb, grade, macadamize,	7,500.00
Kilburn court, sewer,	300.00
Carroll avenue, Bateman to Morton avenues, curb both sides,	4,500.00
Wellington avenue, relaying wall,	3,000.00
Carey street, larger sewer from 50 feet from Spring street to Marchant street sewer, 1,450 feet,	1,450.00
Second street, Sycamore to Cypress streets, curb, grade, macadamize,	1,800.00
Sewer, Malbone road and Cummings avenue,	5,600.00
	$25,850.00
City Garbage.	
Collection and disposal,	6,124.00
Two men at dumps,	1,252.00
Supervision,	266.00
Supplies,	64.00
	$6,700.00
Total for streets and highways,	$126,650.39
Public Schools.	
Asked by School Committee.	
Teachers, day schools,	$7,700.00
Teachers, evening schools,	900.00
Supervision, truant officer, clerk,	5,050.00
Janitors,	11,200.00
Printing and incidentals,	1,700.00
Fuel,	7,000.00
Books of reference and text-books,	3,200.00
Apparatus,	300.00
Supplies,	3,000.00
Repairs,	9,000.00
Furniture, light, telephones,	1,415.00
	$130,465.00
Less Estimated Receipts.	
Rogers fund,	4,000.00
Coles fund,	2,300.00
King and metal funds,	540.00
Tuition,	4,600.00
Poll taxes,	200.00
State appropriations,	6,600.00
	$18,140.00
Needed from the city,	$112,325.00
Reduction made by Committee of Twenty-Five,	1,519.00
Recommended by committee,	$110,806.00
The cut included $4,000 on repairs, $400 on fuel, $119 on teachers' salaries.	
Police.	
Salaries,	$1,959.25
Miscellaneous,	2,540.75
	$4,500.00
A cut of $1,500 on miscellaneous.	
Fire Department.	
Salaries,	$36,325.00
Repairs, apparatus,	1,100.00
Repairs, stations,	1,800.00
Lighting stations,	900.00
Coal and wood,	1,500.00
Maintenance fire alarm,	250.00
Horse hire, steamers,	1,500.00
Extra horse hire,	150.00
Horse shoeing,	900.00
Hay and grain,	3,600.00
Repairs, harness,	300.00
Veterinary services,	200.00
Telephones,	225.00
General supplies,	1,400.00
Laundry,	150.00
Printing and stationery,	190.00
Care of hose,	200.00
Rubber coats,	100.00
Freight and expressage,	25.00
1,000 feet 2½-inch fire hose,	400.00
Two horses,	750.00
Wires and cables,	250.00
	$52,525.00
Lighting Streets.	
E. J. O'Neill, putting out lights,	$174.50
Newport Gas Light Company, contract,	8,493.55
Cleveland Vapor Gas Light Company, contract,	9,536.75
Naphtha lights, contract,	1,050.10
Electric Light Company, regular contract,	15,291.67
Electric Light Company, summer lights,	467.13
	$35,717.00
New.	
Gas lights on Old Beach road, Hunter avenue, Garfield street, Greenough place, and Pope street, at $25; electric lights on Newport avenue and Annandale road, at $104.	433.00
Less two gas lights out, on Newport avenue and Annandale road, at $25.	50.00
Extra for additional lights.	200.00
Total for lights,	$36,200.00
Salaries,	$29,945.00
City Asylum,	$6,000.00
A cut of $500 from the estimate.	
Paupers and vagrants,	$3,500.00
A cut of $1,000 from estimates.	
Public Buildings.	
Cleaning City Hall,	600.00
Keepers of piers,	480.00
Lighting City Hall,	400.00
Ice, City Hall,	50.00
Coal and wood,	850.00
Incidentals,	500.00
Repairs to City Hall,	2,500.00
Typewriters for probate office,	200.00
	$5,580.00
This is a cut of $25 for ice, $945 for incidentals and $2,500 for repairs to City Hall.	
Public Parks.	
Contract for care of parks and cemeteries,	$3,200.00
Salary of clerk,	100.00
Band concerts,	1,000.00
Incidentals,	1,200.00
	$5,500.00
A cut of $1,000 on incidentals.	
Books, stationery and printing,	$4,700.00
A cut of $300.	
Water supply,	$10,000.00
Board of Health.	
Collection of swill	$6,288.00
Disposal of swill	3,000.00

[Continued on Tenth Page.]

TOKIO EXPOSITION POSTPONED.

Affair Will Be Grander Than First Planned, and Advantages Will Be Gained by Delay.

The report of the American commissioners to the Tokio exposition, which was sent to Congress recently, contains definite information of interest to commercial circles and to prospective exhibitors, while reading between the lines, it is evident the visit of the American commissioners to Japan served a useful diplomatic purpose at an important juncture in the relations between the two countries.

The formal recommendation is made by the commissioners general themselves that the commission be placed on waiting orders, as a merely nominal compensation to cover expenses until 1914, when full activity and salaries are to be restored.

The commissioners were directed by the Secretary of State to proceed to Japan after the postponement of the exposition had been announced. That the arrival of the commission in Japan was eminently satisfactory in every way to the Japanese government was made manifest in a most emphatic and pleasing manner.

Immediately upon the arrival of the American commission in Japan, emphatic official assurances were given Commissioners General Lounsbury, Skiff and Millet by Marquis Katsura, the prime minister; Count Komura, minister for foreign affairs; Baron Oura, minister of agriculture and commerce, and other high Japanese officials, that the exposition was merely postponed, and that it would positively take place in 1917.

It was learned that notwithstanding the postponement, the work of preparation is in active progress and an official announcement was made the day before the American commissioners left Japan that a Japanese commission of high officials and exposition experts had been selected to go abroad for the purpose of studying exposition practice in a thorough and scientific way. This commission of Japanese officials is now at work in Europe and will visit the United States in the spring of this year for the purpose of studying industrial and commercial conditions in the east, and of visiting the Seattle exposition while en route to Japan.

The American commissioners persuaded the Japanese authorities to agree to provide for the exhibition of 1917 a suitable building for exhibits of agriculture and food products and to give favorable consideration to making similar provision for mines and mining, transportation and the fine arts. This is an important concession and one that will save the United States something like $200,000 in building construction alone, as well as securing suitable representation and recognition for the vast agricultural interests of the United States.

The most eligible and advantageous site on the grounds which are to be used for the grand exhibition of Japan was secured for the United States government building. In this connection the commission has in its possession accurate and detailed estimates covering the present cost of labor and material likely to enter into the problem of building construction. This information will be furnished upon application.

The grand exhibition of 1917 will be upon a much larger scale than that proposed for the exposition of 1912. In connection with it there will be held a large number of scientific and other congresses.

The American commissioners secured changes and modifications in the rules and regulations which will be applied to the exhibition of 1917, which will work greatly to the advantage of American exhibitors in the matter of display, housing, operation, expense of transportation to and from Tokio and in the installation of exhibits.

They were informed by the Japanese commission that it would be the policy of the Japanese government to encourage as far as possible the sale of foreign exhibits to Japanese citizens. This purpose—of the highest importance to prospective American exhibitors—actuated so strongly the policy of the Japanese authorities that they have decided to make no charge for royalty or commission whatsoever on sales—a proceeding which indicates a most marked departure from the practice which has obtained in all previous international expositions.

The report says that the exposition was postponed for the reason that as soon as it became evident that important foreign governments were disposed to participate on an extensive scale the original scope of the enterprise had to be greatly enlarged. The facilities at the disposal of the Japanese government for handling large exhibits and considerable numbers of people could not be sufficiently augmented by 1912.

Moreover, the government had adopted an engineering and fiscal program which comprised extensive boulevard and street improvements in Tokio and the construction of important harbor, pier and railroad facilities, and the whole of this combined engineering and fiscal program will complete itself automatically without extraordinary expenditure, in the year 1916, so that, in the following year, the government will be most admirably equipped in every respect for the exposition.

In that year the largest merchant vessels will be able to discharge their cargoes alongside piers at Yokohama, and exhibits intended for the exposition can be transferred directly to railway cars on the pier, which will convey their loads into the exposition buildings. This will vastly facilitate the forwarding of exhibits and considerably lessen the cost of participation to foreign exhibitors, as lightage and double handling of goods will no longer be necessary.

The report says that the commissioners general feel impelled to say that they were profoundly impressed by the widespread, sincere and abundant manifestations of friendship and good will everywhere exhibited by the Japanese government and by the Japanese people, and they express the opinion that the action of Congress in providing for participation in the proposed exhibition upon the important scale established by the law was both wise and timely, and they assert that it will be possible, with the appropriation of $1,500,000, to arrange a participation which will be in keeping with the dignity and credit of the United States and serve as a means of advertising the products of the United States in what potentially is the greatest market in the world. Not only will the exposition be visited by the people of Japan, but there is every reason to believe that it will be visited by influential and prominent merchants and buyers representing every important market in China, Formosa, Manchuria, the Philippines, Australia, the Straits Settlement and India. In fact, says the report, the Tokio exposition of 1917 for the time being will be, so far as exhibitors are concerned, the show window of the orient, and to this wide scope of the enterprise the consideration of prospective American exhibitors is earnestly invited by the commissioners.

The report is signed by Commissioner General Francis B. Lounsbury of Ohio, F. J. V. Skiff of Illinois and Francis D. Millet of New York and John Callan O'Laughlin, secretary and disbursing agent.

PRESENTED TO MR. MILNE.

Retiring Department Commander Receives Watch and Chain.

Grand Army and Women's Relief Corps Elect Officers at Afternoon Session of Encampment.

The Department of Rhode Island, Grand Army of the Republic, completed its annual encampment at Bristol, Thursday with the election and installation of officers, and in the evening gave a complimentary banquet to the retiring department commander, William O. Milne of this city, in Providence, which was attended by a large number of Grand Army veterans.

The election of officers at the afternoon session of the encampment was devoid of contests, bringing the usual promotions. A lively contest for the position of junior vice commander, which had been predicted, did not materialize. Ezra Dixon of Bristol having an easy victory, to the joy of the Bristol veterans who were present. The elections and subsequent appointments were as follows:

Department Commander—Francello G. Jillson of Providence.

Senior Vice Commander—Rev. Charles H. Ewer of Howard.

Junior Vice Commander—Ezra Dixon of Bristol.

Medical Director—Dr. Willard H. Greene of Providence.

Chaplain—Thomas M. Holden of Phenix.

Assistant Adjutant General—Philip B. Chase of Providence.

Assistant Quartermaster General—Alonzo E. Pierce of Pawtucket.

Inspector—James Moran of Providence.

Judge Advocate—Ezra K. Parker of Providence.

Chief Mustering Officer—Stephen H. Bowen of Woonsocket.

Patriotic Instructor—Robert J. Sandford of Providence.

Council of Administration—Patrick Egan, Moses Budlong, John W. Peck, John H. Eller, George H. Paddock.

Representatives to Forty-third National Encampment at Salt Lake City—Henry E. Luther of Providence, at large, John N. Purdick of Phenix, Dr. A. A. Mann of Central Falls, James C. Hubbard of Providence.

Alternates—George L. Smith of Barrington at large, James Moran of Providence, Lyman P. Southwick of Pawtucket, Robert G. McKay of Providence.

The new officers were installed by the commander-in-chief, and the retiring department commander, William O. Milne, was presented a gavel made of wood from the old Gaspee House of Providence.

At the annual encampment of the Rhode Island Department, Women's Relief Corps, which was also held in Bristol, the following officers were elected:

President—Mrs. Clara L. Lake of Newport.

Senior Vice—Mrs. Annie L. Pender of Providence.

Junior Vice—Mary E. Dexter of Pawtucket.

Treasurer—Anna Budlong of Providence.

Chaplain—Harriet A. Hall of Phenix.

Executive Board—Susie Jepson of Providence (chairman), Mrs. Nicholas Hatch of Warren, Mrs. Davis of Bristol.

Delegate-at-large to National Convention in Salt Lake City—Mrs. Myra Burdick of Westerly.

During the afternoon there were several patriotic addresses, with solos by Miss Bessie Carey of Bristol and Mrs. Donaldson. A memorial service for members who had died during the year was also held. Mrs. Lake, the new president, received a bouquet from the members of Lawton-Warren Corps of this city.

The banquet in the evening, which was held in the old Marine Corps arsenal on Benefit street, Providence, served as a re-dedication for the arsenal, recently converted into the headquarters of the Grand Army of the state and the meeting place of the Providence posts. Some of the veterans who dined and cheered the speeches had not been in the historic structure since the mustering days of the war, when they slept on its floor packed in so tightly they could hardly roll over, and they joined the festivities with a relish which received some of its spice from the contrast with days of old.

Retiring Department Commander William O. Milne of this city was the guest of honor and at the end of the evening was told to stand; while everybody cheered a comrade told him how well they all liked him, and handed him a handsome gold watch, with the compliments of the department. Past Commander Ezra K. Parker made the presentation speech and Mr. Milne replied that he should remember the year of service at the head of the department with pleasure as long as the second-hand of time kept going.

The new department commander, Hon. Francello G. Jillson, was the toastmaster and called in turn upon Governor Pothier, Mayor Fletcher of Providence, Colonel Lorin M. Cook of the Marine Corps of Artillery, General Charles R. Brayton, Commander-in-Chief Nevius of the Grand Army of the Republic, Edgar Allan, Jr., of Richmond, Va., commander-in-chief of the Sons of Veterans; Frank O. Cole of New Jersey, adjutant general on the staff of Commander Nevius, and Speaker Roswell B. Burchard.

Those at the head table, in addition to the speakers and Past Commander Milne, were General Elisha H. Rhodes, Senior Vice Commander Charles H. Ewer, James R. Reed, Colonel Charles H. Weaver, Junior Vice Commander Ezra Dixon, Alderman William K. Reynolds, Adjutant Charles H. Young of the Sons of Veterans, Junior Vice Commander Charles Davenport of the Sons of Veterans, and Division Colonel Frank T. Sibley of the Sons of Veterans.

NEWSPAPER HONESTY

[Boston Herald.]

Some years ago a law was enacted requiring newspapers to distinguish paid political advertising from news matter appearing ordinarily in their columns. Most newspaper publishers welcomed the law because it aided to confirm that confidence of the reader in his newspaper, which is essential to the successful and permanent relation of publisher and patron. A bill before the present legislature extending this requirement to all advertising matter promoting or affecting the sale of securities should be welcomed for a similar reason. The province of the newspaper is three-fold—to publish the news, to express opinion, and to publish advertising matter for those who engage its space. The three fields of effort should be separate, and clearly so. It is for the individual and mutual interest of the newspaper and the public that the distinction should be maintained inviolate, even if legislation be necessary to that end.

PILES CURED IN 6 TO 14 DAYS. PAZO OINTMENT is guaranteed to cure any case of Itching, Blind, Bleeding or Protruding Piles in 6 to 14 days or money refunded, 50c.

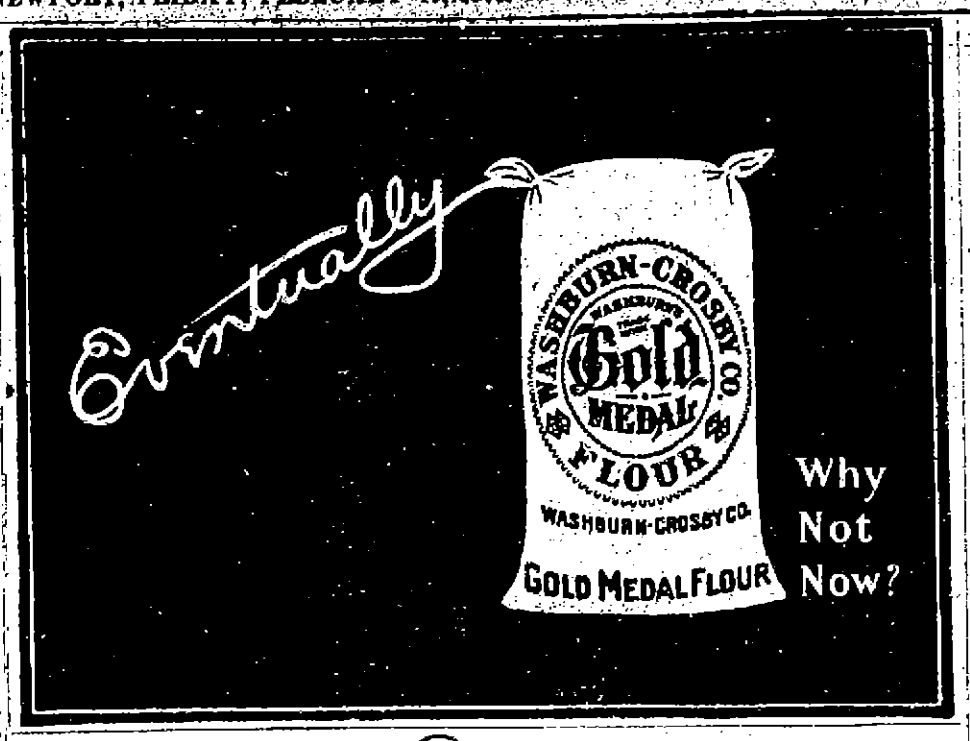

TOWN AND COUNTRY COFFEE

Trial Offer

To induce you to try a full pound canister of "Town and Country" Coffee NOW, and learn for yourself how good it really is, we present the attached coupon good for 10c. on a one pound purchase at your grocer's.

Brownell & Field Co., Providence, R. I.

CUT OUT COUPON

AT YOUR GROCERS 35c. Pound Canister

10c. GOOD FOR TEN CENTS 10c.

in part payment for a pound canister of "TOWN AND COUNTRY" COFFEE, when properly filled out with your

Name_____

Address_____

Retail Grocers are authorized to accept one of these coupons for 10c. on a purchase of one pound of "TOWN AND COUNTRY" COFFEE. We will redeem each coupon for 10c.

Brownell & Field Co., Providence, R. I.

Newport Daily News.

CLOTHING

Neil McLennan, TAILOR.

I wish to announce that my SPRING LINE of woolens is now complete. The assortment includes the VERY NEWEST fabrics for both ladies' and gentlemen's wear. Your inspection is invited.

200 THAMES STREET.

Exclusive Suitings for Autumn and Winter now on exhibition. Otto, Import'g Tailor, 244 Thames Street.

Price of Coke.

Prepared, delivered,

36 bushels	-	$4.50
18 bushels	-	2.25

Common, delivered,

35 bushels	-	$3.50
18 bushels	-	1.75

Price at Works,

Prepared,	11c. a bushel
Common,	9c. a bushel

M. J. MURPHY, AGENT FOR Studebaker Bros. Mfg. Co., Has on hand a large stock of Farm Wagons and Carts. Also several second hand wagons. Tel. Con.

PERFECTION OIL HEATER

Gives intense heat without smoke or smell because equipped with smokeless device. Easily cleaned. Made in two finishes, nickel and japan. Burns nine hours. Every heater guaranteed. If you cannot get heater or information from your dealer, write to nearest agency.

STANDARD OIL COMPANY (Incorporated)

BOOKS—ADVERTISING GOODS

For Sale At Less Than Cost, A Few Pairs of Arab, Cluny, Scrim, Bobbinet, —AND— Muslin Curtains.

J. W. Horton & Co. 42 CHURCH STREET.

BARGAINS, in 1½ yard Square Pieces REMNANTS in BROCADE, DAMASK, CRETONNES, LAMP SHADES, NOVELTIES.

W. F. SPINGLER, Bellevue Avenue.

EDISON PHONOGRAPH —AND— Victor Talking Machine

Edison Phonograph Outfit,	
Edison Standard,	$25.00
12 Edison Records,	4.20
	$29.20
Victor Outfit.	
Victor Machine,	$25.00
12 Victor Records	4.20
	$29.20

$1.00 Down and $1.00 a Week.

W. A. MAHER, 13 Farewell St. Tel. 971. Open Evenings.

LEATHER GOODS, Imported and Domestic Novelties.

Shopping Bags, Pocket Books, Bill Books, Card Cases, etc., Traveling Pocket Flasks, Money Belts, Music Rolls.

Henry Biesel & Son, 254 THAMES STREET.

F. Wellington Putman, O.D. Scientific Refractionist —AND— Manufacturing Optician. 118 SPRING STREET.

The only exclusive Optician in Newport. Everything pertaining to spectacles and eyeglasses can be found here. Repair jobs turned out quicker than any other place, all work guaranteed. Telephone 188. Hours 9 A. M., 5 P. M.

Handy Shur-On Eye-glasses

We carry everything optical including the best eyeglass—The SHUR-ON

L. N. VAUGHAN, Manufacturing Optician, 164 BROADWAY. HEARING APPLIANCES. FINE PRESCRIPTION WORK.

The Newport Journal AND WEEKLY NEWS Is especially adapted to mailing.

For what you want when you want it—use The Daily News "want adv."

SITUATIONS WANTED.

WANTED—Work by first-class laundress. Special care taken with face cloths and curtains. Best work at low-est prices. The Holmes Laundry, 23 Chapel street. Phone 1095.

HELP WANTED

WANTED—Woman (white) to do general housework. Aide And willing; no cook; small family. S. A. Pierce, West Ferry, Jamestown.

WANTED—A smart young man, experienced in greenhouse work; also one to make himself generally useful about a place. Address Box 16, Daily News Office.

WANTED—Girl to sew with dressmaker. Apply 28½ Rhode Island avenue.

WANTED—An experienced second girl (white), with references. Address Box 62, Daily News Office.

LOST AND FOUND

LOST—A heart pin, gold leaf shape, with two pearls. Reward if returned to 90 Thames street.

FOR RENT, ROOMS AND BOARD

TO LET—New cottage, latest improvements, never occupied; central location. Also two tenements. Apply to 12, 2 to 4, or by appointment. M. P. Pozzo, Franklin and Spring streets.

NEW COTTAGE, Prospect Hill street (near Spring). Call 20 Bellevue avenue. Mrs. Dudley Newton.

Any one wishing a quiet homelike place would do well to apply at the HUMFORD COTTAGE.
All home cooking. 41 School street. Tel. 1292.

TO LET—Hazard farm, Jamestown. Apply to T. A. H. Tefft, Shawmut, Mass.

Farm and Cottage To Let.

TO LET—At a very low rent. Farm of over 100 acres on West Shore of Conanicut Island, large House, Corn Crib and Stable. Cottage of 9 rooms at Jamestown, $8.00 per month. Apply to Captain George H. Carr, Jamestown, R. I. Phone 2417-3.

TO LET.
The Store No. 130 Broadway.
The BARKER BUILDING & REALTY CO., 105 Broadway.

TO RENT.
Two Cottages, "Ruddlands" on-the-Cliff.
Formerly the Sea View Cottages.
Renovated and altered for housekeeping. $350 and $400 for the season. Apply to all agents.

Langley Apartments.
Some choice rooms for $2 per week. This includes heat, tub and shower baths as well as use of sitting room with reading matter, etc., etc.
Langley Apartments,
Thames and Mary Streets.

EMPLOYMENT OFFICES.

EMPLOYMENT OFFICE,
MRS. M. A. ROSS,
Successor to the late Mrs. Knutson,
541 Spring Street,
Cor. Narragansett Avenue.
The business will be continued in the future on the same approved system and extensive scale as in the past.
First-class help can be found at this office.
Telephone 1093.

EMPLOYMENT BUREAU.
MRS. N. McMAHON,
10 John Street, near Spring.
First-class help supplied at short notice. Tel. 945.

MRS. HODGSON,
INTELLIGENCE OFFICE.
66 Broadway. Opposite City Hall.
ENGAGEMENTS WANTED.
Tel. 788.

FOR SALE.

FOR SALE—Almost new Henhouse, 8 by 16, 7 ft. front, 4 ft. back. Very Cheap at Edward Ash's, Fort Hill Farm, Boulevard.

FOR SALE—One platform gear express wagon, cut-under, just out of paint shop. Two new runabout harnesses; one new express harness; second hand double coach harness; second hand single harness, $8.00; one sleigh, $12.00; runabouts, horses, etc. Hayward Bros. Paint Shops, State street.

POOL TABLE for sale, at the Army & Navy Y. M. C. A. Can be seen at the rooms.

FOR SALE—Cheap; upright piano; ebonized case, well known New York make. Just been tuned and regulated. Can be seen at any time, 15 Bull street.

TO LET: Large old-fashioned house and barn, $400.
W. G. Peckham,
1809 Hudson Terminal N. Y.

MASSAGE AND CHIROPODIST.

DR. E. C. HOLLOWAY,
CHIROPODIST and ELECTROLYSIAN. Ingrowing Nails. Hair Moles, Warts removed (painless). Massage. Open evenings. Tel. 861-2. Office 19 Spring St.

INSTRUCTION.

Newport Shorthand School,
186 Church Street.
Thoroughly Practical Business Training—Shorthand, Typewriting and General Office work.
$60 for Course.
POSITIONS FURNISHED PUPILS WHEN COMPETENT.
'Phone 1414.

MISS M. OPITZ
Of Dresden.
INSTRUCTRESS IN PIANO AND GERMAN.
4 Whitfield Court Tel. 1777

Mrs. T. W. Freeborne,
311 SPRING STREET.
TEACHER OF PIANO.
Phone 1537.

Pictures Re-framed,
OLD FRAMES RE-GILDED.
FINE IMPORTED PRINTS.
Wiseman.
412 BELLEVUE AVENUE.

The Newport Journal
AND WEEKLY NEWS.
is especially adapted to mailing.

PLOT TO DETHRONE RUSSIAN EMPEROR.

Continued from First Page.

of St. Petersburg, the affair was uncovered in connection with the revelations concerning the Azef and Lupokine cases. While investigating the relations between Azef and the reactionary organizations the prosecuting department of the government found indications that the organization, dissatisfied with the present moderate policy of the government, desired to substitute a strong-handed reactionary regime, and had formed a plan to establish a regency under Grand Duke Vladimir. How far the grand duke was cognizant of this scheme is not set forth, but the official in question said today that a search of the documents in Vladimir's palace was about to be undertaken when the grand duke suddenly died. This put an end to the project.

The preliminary investigation into the case of Lupokine, a former director of police, who was arrested in this city last January on the technical charge that he was a member of the revolutionary organization, has come to an end. The prosecutor decided that there was ample incriminating evidence against Lupokine to justify his indictment for membership in the organization. The penalty is eight years at hard labor, or exile to Siberia.

The police revived the investigation in the plot against the life of Count Witte, discovered the night of February 11, 1907. They interrogated M. Kolosoff, a prominent leader of the fighting legion of the Black Hundred. On the night in question an infernal machine, with a clockwork attachment, was found in an unlighted stove in Witte's house. It was removed by the authorities and no damage was done.

The police of Riga today seized a mysterious automobile which frequently of late has been seen in the streets of that city. An examination showed it to contain a complete equipment for printing revolutionary literature. Six men connected with the plant were taken into custody.

CASTELLANE APPEALS.

Hopes to Compel de Sagans to Come to Private Settlement.

PARIS, Feb. 19.—Count Boni de Castellane has appealed from the decision of the French court handed down December 30, that his three sons remain in the custody of their mother, the present Princess de Sagan. It is said that the court hopes to compel the de Sagans to come to a private settlement. The de Sagans are at present living quietly here. They say they are "saving money to pay de Castellane's debts."

FULLY RESTORED TO HEALTH.

Castro Leaves Berlin for a Prolonged Stay in Dresden.

BERLIN, Feb. 19.—Cipriano Castro, ex-president of Venezuela left here today for Dresden, where he purposes to make a prolonged stay. He came here a fortnight ago from the private sanitorium where he went for an operation and he is now fully restored to health. Castro leaves Berlin on account of the receipt of quantities of begging letters, due to the fanciful newspaper stories of his lavish expenditures while in this city. One writer demanded $125,000, of which the first instalment of $25,000 was to be sent immediately.

BULGARIA'S INDEPENDENCE.

Said to Be Recognized by Russia, France and Great Britain.

SOFIA, Bulgaria, Feb. 19.—It is reported in well-informed quarters here that Russia, France and Great Britain have given notice of their recognition of the independence of Bulgaria, announced at Tirinovo October 5, 1908, and the rank of king since then assumed by Prince Ferdinand. The difficulties in the way of Ferdinand's attending the funeral of Grand Duke Vladimir in St. Petersburg, will thus be removed. Ferdinand is at present in Vienna, and he has expressed the wish to attend the burial of the late grand duke, with whom he held a close friendship for many years.

REPORT WITHOUT FOUNDATION.

No Change in the Attitude of the Powers Towards Bulgaria.

LONDON, Feb. 19.—It was declared at the foreign office today that the reports from Sofia to the effect that Great Britain, among other powers, has notified its recognition of the independence of Bulgaria are without foundation. There is to be no change in the attitude of the powers towards Bulgaria, it is said, until the entire Near Eastern question reaches a settlement.

MEDICAL MEN TO INVESTIGATE.

Opium Conference Refuses to Discuss Medical Aspect of Question.

SHANGHAI, Feb. 19.—At today's session of the International opium conference the delegates declined to consider the medical aspects of the opium question or means of curing the opium habit. It was decided, however, that each delegate should recommend to his government the appointment of medical men to look into this phase of the question.

COMMONS DEFEATS AMENDMENT

Debate on Tariff Reform Proposal Followed Old Lines.

LONDON, Feb. 19.—The tariff reform amendment to the address in reply to the King's speech from the throne was defeated in the House of Commons today by 276 votes to 107. The amendment was proposed by J. Austin Chamberlain, who had all the backing of the opposition benches. The debate followed old lines, the Unionists advocating duties favorable to colonial produce as a means of securing the markets of the empire to British manufacturers.

ANY EMIGRATION DISCOURAGED.

That from Japan to the Pacific to Be Forbidden, It Is Said.

VICTORIA, British Columbia, Feb. 19.—News that emigration from Japan to the Pacific is to be forbidden by the Japanese government as a result of agitation in Tokio was received from steamer Tango Maru, which has arrived here. Count Komura, minister of foreign affairs, is quoted as stating that the government will not in the future dispatch emigrants to the Pacific coast, and, in view of the failure of Japanese in Mexico and South America, and that Japanese methods of farming are not applicable to Manchuria, emigration from Japan generally will be discouraged.

CONSERVING THE RESOURCES.

Members of North American Conference Discussing Problems.

WASHINGTON, Feb. 19.—With two days only in which to reach some definite conclusion regarding what steps should mutually be taken to conserve the natural resources of the three participating nations, the United States Canada and Mexico, the commissioners representing these countries at the North American conservation conference, which is being held at the State Department undertook their work with energy today. The condition of the forestry problem in the United States and Mexico was dwelt upon at yesterday's and at this morning's sessions. A statement concerning this question as affecting Canada was made by Sydney Fisher, as the chairman of the delegation from the Dominion. The extent, condition and regulations favoring the resources of the three nations involved were thoroughly discussed today. The wild animal and game phase of the conservation question was presented by Dr. W. T. Hornaday, director of the New York Zoo park.

Several social functions will be given in honor of the commissioners, chief of which today was a luncheon at the White house. Tonight Secretary of State Bacon will entertain them at dinner.

BASKET BALL SCORES.

Diamonds Beat Independents, Algonkins the Crimson Five and Holy Name the Training Station.

The St. Mary's Independents had an off night Thursday, with the result that the Diamond Athletic Club defeated them by the score of 19-16. The Diamonds held the lead throughout the game and were in no danger except in the last part of the second half, when Dwyer of the Independents made four baskets and nearly tied the score. The shooting of both teams was off, the Independents missing 67 field tries and the Diamonds 64.

In the first half the Diamonds played a much better game and led by the score of 10-2. In the second the Independents seemed to take a brace and came out ahead by the score of 14-9. Both teams were worked up to the highest pitch in the last half, when the Diamonds were only two points ahead, but Monson came along with another basket and put it out of danger.

Byrnes played a great game, his blocking and shooting being of high order, while Aldrich in the back field also showed up well. Dwyer of the Independents played a good game, but was shooting in hard luck until the last half, when he made a few good ones.

The scoring in the first half was started by Monson, who accepted a free try. Byrnes made a one-hand shot from over his head which was on the Harney style. The Independents then came to the front, Morris starting their scoring, while Gibson and Monson each added one for the Diamonds. Byrnes made another basket and Monson scored on a foul.

The second half opened with Monson starting the scoring and Dwyer landed another for the Independents. Monson made one more point on a foul and Murphy added two for the Independents. Dwyer lost his man in time to score four baskets and Monson came along with another basket, and Connerton one for the Independents. The line-up:

Diamonds.	Independents.
Monson, l. f.	r. b., Morris
Gibson, r. f.	l. b., Murphy
Robinson, c.	c, Connerton
Aldrich, l. b.	r. b., Fenlon
Byrnes, r. b.	l. f., Dwyer

Score—19-16. Baskets—Monson 4, Byrnes 2, Gibson 2, Dwyer 5, Connerton 4, Murphy 2, Morris 2. Free fouls—Monson 3. Missed fouls—Morris 3, Gibson 2. Missed field shots—Independence 57, Diamonds 54. Referee—Holmes.

The Algonkin Juniors played a return match with the Crimson Five team at the former's club house on Hunt court, the former winning by a score of 47-22. Both teams were in good form and the game was fast and clean. For the Algonkin Juniors Moore was the star performer, scoring 9 baskets, and for the Crimson Five, Holme, with 5. The line-up:

Algonkin Juniors	Crimson Five
Moore, r. f.	l. b., Gilmore
Hale, l. f.	r. b., Diggles
Woods, c.	c, Helme
Armstrong, l. b.	l. f., Ritt
Issler, r. b.	r. f., Fletcher

Score—Algonkin 47, Crimson Five 22. Goals from floor—Moore 9, Hale 5, Woods 6, Helme 5, Armstrong 2, Ritt 2, Fletcher 2. Referee—J. Moore. Scorer—S. Greason.

The fastest game played in Hazard Memorial hall this season took place there Thursday evening when the Holy Name defeated the strong Training Station team by a score of 36 to 11. The first half was even, so far as playing was concerned, but the Holy Name players had better eyes for the basket and scored 14 points to the other team's 6. In the second the Training Station started off with a rush and scored two baskets before the Holy Name boys woke up. At this point the youngsters came back strong and played "rings" around the Station team. Weaver for the Holy Name team caged the ball four times in quick succession, followed closely by baskets by the other players. The features of the game were its lack of roughness, only six fouls being called; the foul shooting of Douglass for the sailors, and the general all-round work of the Holy Name players in the second half. The line-up:

Training Station	Holy Name
Douglass, l. f.	r. b., Rudolph
Sullivan, r. f.	l. b., Sullivan
Carson, c.	c, Tierney
Andrews, l. b.	r. f., Carr
Nickerson, r. b.	l. f., Weaver
Cohan, r. b.	

Score—36 to 11. Referee—J. S. Sullivan. Umpire—Eyesinger. Timer—J. J. Sullivan.

The Naval Reserves team will present its regular line-up in the game with the Acme Five team of Newark, N. J., as Captain McMahon is now in condition to take his place at centre again. The others in the local team, while not in their best form, feel that they will be able to give the Newark cracks a fast contest and will start the game expecting a close score, for they are aware of the fact that their opponents are a speedy combination. The best line the local fans can get on the Acme Five is their defeat of both the Twenty-Third Street and Seventeenth Separate Company, the former 48-16 and the latter 64-22. As both these played here this season and put up fine contests, it can be seen that the visitors will give the locals the hardest kind of a game. Following is the make-up of the teams:

Reserves—Roache, r. f.; Harvey, l. f.; McMahon, c.; Dunn, r. b.; Shea, l. b.

Acme Five—Bell, r. f.; Henninger, l. f.; Dougherty, c; Knochels, r. b.; Greene, l. b.

MAKE A START.

To save is absolutely the onl yway to secure a solid fortune. There is no other mode. Every man of means is on record as saying that those who close their eyes and ears to these plain facts will be forever poor and have none but themselves to blame for the rejection of this truth. "Fortune is for those who by diligence, honesty and frugality place themselves in position to grasp hold of fortune when it appears in view—the best evidence of frugality is the $500 or more standing in your name in a savings bank." Why not begin with

THE ISLAND SAVINGS BANK.

Washington Square.

SAVINGS BANK OF NEWPORT.

INCORPORATED A. D. 1819.

January 15, 1909.

Deposits	$7,857,909.84
Guaranty Fund	$400,000.
Surplus	$296,442.73

TELEPHONE 1096.

Hornblower & Weeks,

BANKERS AND BROKERS,

33 Bellevue Avenue.

Investment Securities.

George F. Cozzens Manager.

Wires to All Principal Cities.

RUTH WELLS ON PROBATION.

Others Concerned in Providence Jewelry Robbery Fined.

PROVIDENCE, Feb. 19.—After officials of the law had pleaded in her behalf for nearly an hour, 19-year-old Ruth J. Wells, who was charged with stealing hundreds of gross of valuable stones from a local manufacturing jewelry concern, was placed on probation today by Judge Christopher Lee in the Sixth district court. "I believe that this girl has suffered as much as it is possible for anybody to suffer by the uncovering of this crime," said Henry C. Cram, assistant city solicitor. Pleas were also made by Miss Margaret Dennehy, the probation officer, as well as by counsel retained in the girl's behalf.

Albert Bowerman, who, it is alleged, received the stolen stones, was found guilty and fined $150 and costs. He appealed. Charles K. Ramsdelle, who was also concerned in the robbery, had his case discontinued and was allowed to be released on payment of the costs.

STEEL PRICES CUT.

Companies Will Lower Wages and Organize for Self-Protection.

NEW YORK, Feb. 19.—Conferences between the heads of the subsidiary companies of the United States Steel Corporation were held this afternoon, to discuss conditions in the trade. While no official statement has been given out, it is current report that sweeping reductions in prices of steel, except steel rails, have been decided on by the corporation, to be accompanied by a corresponding lowering of wages, and that to meet this situation the various independent steel companies are organizing for self-protection. These reports caused weakness in United States Steel common stock on the New York Stock Exchange today.

It was reported today that the Carnegie Steel Company has cut the price of steel bars to $1.20 per 100 pounds. This is said to be equivalent to a cut of $4 a ton. Later it was reported that the price of steel tubes has been cut from $10 to $12 a ton lower than the closing prices of yesterday.

FAVORABLE REPORT MADE.

House Committee Acts on Bill for John Paul Jones Crypt.

WASHINGTON, Feb. 19.—The House committee on naval affairs has reported favorably the bill passed by the Senate appropriating $135,000 for finishing the crypt of the chapel at Annapolis Naval Academy as the permanent resting place for the body of John Paul Jones. The crypt has been left in the rough, and the appropriation sought would provide for a suitable style of finish and decoration.

CONDITION ABOUT THE SAME.

Hope for President Wright's Recovery Has Been Abandoned.

WORCESTER, Mass., Feb. 19.—The condition of President Carroll D. Wright of Clark College remained unchanged early today. President Wright is suffering from a mental and physical breakdown, induced by rheumatism and hope for his recovery has been abandoned.

TO TAKE A LONG VACATION.

Dean of Radcliffe to Lay Down Her Duties September Next.

CAMBRIDGE, Mass., Feb. 19.—Miss Agnes Irwin, dean of Radcliffe College, announced to the surprised students today that she will lay down the duties of her office at the close of her fifteenth year of service, September 1 next, in order to take a long vacation for rest and travel.

Miss Irwin is the daughter of Hon. W. W. Irwin, and obtained her degree at the Western University of Pennsylvania and the University of Pennsylvania. In addition to her duties at Radcliffe she has served on a number of state commissions.

NO FOREIGN PROPERTY HOLDER.

Bill Introduced in Havana House Involves Nearly $2,000,000.

NEW YORK, Feb. 19.—A bill prohibiting foreigners holding any property in Cuba has been introduced in the house at Havana, according to a special cable despatch to the Herald. Property of Americans, English, Spaniards, Germans and French to the amount of nearly $2,000,000,000 would be affected by the passage of such a measure, says the despatch. The bill contains three clauses, as follows: That only Cubans native-born or naturalized can acquire property; that all business transactions now under way for transferring properties to foreigners shall be suspended. This law will take effect from the date of its publication in the Gazette.

SIX MONTHS IN JAIL.

Captain Daly Sentenced for Conspiring to Smuggle Chinese.

BOSTON, Feb. 19.—Six months in the Franklin county jail at Greenfield, Mass., was the sentence imposed in the United States district court today on Captain Harvey C. Daly of this city, convicted last December of conspiring to smuggle Chinese into Pensacola from Mexico, on schooner Freddie W. Allen. His partner, Philip M. Springer of Somerville, was sentenced to three months at the same place, but both sentences were held up pending an appeal for a new trial.

CONDENSED STATEMENT OF THE

NEWPORT TRUST COMPANY,

Made to the State Bank Commissioner.
Feb. 5, 1909.

RESOURCES.	
Loans and Investments	$1,180,844.23
Banking House and Safe Deposit Vaults	171,842.00
Due from Banks and Trust Companies	148,585.85
Cash	74,035.43
Due from Treasurer U. S.	4,000.00
	$1,579,207.31
LIABILITES.	
Capital Stock	$300,000.00
Surplus and Undivided Profits	119,429.08
Deposits	1,159,778.23
	$1,579,207.31

ANGUS McLEOD, President.
THOMAS P. PECKHAM, Vice President.
EDWARD A. SHERMAN, Treasurer.

Comparative Condensed Statement of the

AQUIDNECK NATIONAL BANK,

As Made to the Comptroller of the Currency, FEBRUARY 16, 1908, and FEBRUARY 5, 1909.

RESOURCES.

	1908.	1909.
Loans and Investments	$632,527.77	$593,031.39
United States Bonds	175,000.00	175,000.00
Banking House and Fixtures	56,000.00	60,703.13
Due From Banks, etc.	43,075.55	78,547.87
Cash	30,088.64	31,267.67
Due From Treasurer of the U. S.	10,750.00	20,170.00
	$847,440.20	$1,176,750.20

LIABILITIES.

Capital Stock	$200,000.00	$200,000.00
Surplus and Profits (earned)	70,367.14	84,395.06
Circulation	172,510.00	172,400.00
Deposits	395,370.15	719,954.30
	$847,440.20	$1,176,750.20

PETER KING, President,
SAMUEL McADAM, Vice President.
THOMAS B. CONGDON, Cashier.

BOND ISSUE AUTHORIZED.

Southern Pacific Railroad Common Stock Increase.

NEW YORK, Feb. 19.—Directors of the Southern Pacific Company, which controls and operates the Southern Pacific railroad, today authorized an issue of $52,000,000 twenty-year 4 per cent bonds, which are convertible into common stock at $100 a share. At the same time the directors increased the common stock of the Southern Pacific railroad by $100,000,000, to provide for the conversion of the bonds.

It was announced that $15,000,000 of the bond issue will be offered to the shareholders, and this amount has been underwritten by the banking firm of Kuhn, Loeb & Co. Holders of common or preferred stock will be allowed to subscribe for the new bonds on or before April 20, 1909, at 96, with adjustment of interest. The bonds will be convertible until June 1, 1913, at $130, or will be redeemable at 105 on any semi-annual interest date after March 1, 1914.

It is understood the proceeds of the bond issue will be used to cover the Southern Pacific's expenditures for the extension of subsidiary lines, amounting to $103,000,000.

NO AGREEMENT REACHED.

Conferees on Salaries Question Will Meet Again Monday.

WASHINGTON, Feb. 19.—Conferees on the legislative and judicial appropriation bill, which contains the item bearing on Senator Knox's eligibility for Secretary of State, and increases of salaries for the President, Vice President, Speaker and federal judges, held a meeting today. No agreement was reached on any disputed items, and another meeting will be held Monday.

TAFT HAS MANY CALLERS.

Addresses Chamber of Commerce, and Will Dine with Knickers' Club.

CINCINNATI, Ohio, Feb. 19.—President-elect Taft received many callers at the residence of his brother during the forenoon. He will make an address before the local chamber of commerce this afternoon, and tonight will be the dinner guest of the Knickers' Club.

FINANCIAL.

BROWN BROTHERS & CO.,
New York.

BANKERS.

BROWN, SHIPLEY & CO.,
London.

Storm Sash.

Pierce's Bottle Green House Paint, stands all tests: one coat applied to your sash makes them look new, and protects them from the elements.

Wm. B. Scott & Co.,
Broadway, Newport, R. I.,
Agents Pierce's Paint.

FINANCIAL.

NEW YORK, Feb. 19, Wall Street—The Stock market opened week, with Amalgamated Copper at 73⅝, American Smelting 84½, American Locomotive 51½, Anaconda 44½, Atchison 101⅝, Baltimore & Ohio 108⅝, Brooklyn Transit 70⅝, Canadian Pacific 171¾, Chesapeake & Ohio 65½, Erie 29⅝, Great Northern preferred 142, Missouri Pacific 70⅝, Missouri, Kansas & Texas 40⅝, Norfolk & Western 59⅝, National Lead 78⅝, New York Central 126⅝, Northern Pacific 123⅝, Reading 129, Pennsylvania 131⅝, People's Gas 111, Rock Island preferred 62, St. Paul 144⅝, Southern Pacific 117 to 116⅝, Union Pacific 177⅝, United States Steel 49⅝ to 49, United States Steel preferred 112, Wabash preferred 45½, and Kansas City Southern 40⅝.

10—The opening of the stock market showed liquidation still in force, and prices were carried decisively downwards through the whole list. There were 8,000 shares of the first sale of United States Steel at 49⅝ and 49, compared with 49⅝ last night, and subsequent sales of heavy blocks carried it down to 48⅝. Southern Pacific also opened wide on running sales of 5,000 shares at 117 and 116⅝, compared with 117⅝ last night. United States Steel preferred, Great Northern preferred, American Car and American Cotton Oil declined 1, and Union Pacific, Reading, Erie, Baltimore & Ohio, Norfolk & Western, Chesapeake & Ohio, Wabash preferred, Amalgamated Copper, National Lead, Colorado Fuel and Westinghouse Electric large fractions.

11—Scattered liquidation in the metal stocks kept the market unsettled for a time, and there were a number of further severe losses. United States Steel did not get below the price reached in the opening dealings, and when it began to rally the rest of the list followed suit. Recoveries however were limited to moderate fractions, and there was a decided contraction in dealings on the rise. Consolidated Gas showed much strength, and advanced two points.

Noon—Money on call, steady, at 2 per cent; prime mercantile paper, 3½ to 4 per cent. When a rally set in the upward movement became vigorous, losses in the railroads list being practically made up. Bonds were irregular.

(Furnished by Hornblower & Weeks, —33 Bellevue Ave.)

February 19, 1909.

	Closing.
Amalgamated Cop.	73⅝
Am. Car & Foundry	48
Am. Locomotive	52⅝
Am. Smelt & Ref.	84⅝
Anaconda Ming.	44⅝
Atch Top & San Fe	102
Atlantic Coast Line	116
Baltimore & Ohio	108⅝
Brklyn Rap. Trans	71
Canadian Pacific Ry.	172
Chesapeake & Ohio	66⅝
Chic Great Western	7⅝
Chic Mil & St Paul	145⅝
Chic & Northwestern	177
Col Fuel & Iron Co	37⅝
Consolidated Gas	129⅝
Del & Hudson Co	171⅝
Denver & Rio Grande	45⅝
Distillers Securities	36⅝
Erie	30
General Electric	155
Great Northern pref	141⅝
Gt Northern Ore	79⅝
Interboro Met	15⅝
Interboro Met pref	41⅝
Louisville & Nash	126⅝
Mexican Central	21
Mo Kan & Texas	41⅝
Missouri Pacific	70⅝
National Lead	78⅝
N Y Cent & Hudson	126⅝
N Y Ontario & West	46⅝
Norfolk & Western	81
Northern Pacific Ry	123⅝
Pennsylvania R R	131
Pressed Steel Car	36⅝
Reading	130⅝
Republic Iron & Sil	29⅝
Rock Island	23⅝
Southern Pacific	116⅝
So Ry	24⅝
Texas & Pacific	29⅝
Union Pacific	177⅝
Pitts Coloar	41⅝
U S Rubber	20⅝
U S Steel	48⅝
do pref	112
Vacaroina Chem	45⅝
Wabash	18⅝
Western Union	68⅝

SPEAR'S NEW COOKING RANGE

Beats them all for cooking, for abundance of hot water and economy of fuel.

For sale only by

W. K. COVELL.

UNTIL APRIL 1st

We are offering many articles in our extensive stock at greatly **Reduced Prices** to make room for new goods for the summer season.

½ doz. Dinner Knives,
½ doz. Dinner Forks,
½ doz. Tablespoons,
½ doz. Teaspoons,
Butter Knife and Sugar Spoon,
All heavy plate in oak chest, only $15

Hammond
204 — THAMES — ST.

Abram Almy Co.,

Coal and Wood.

173 THAMES STREET.

TEL. 957.

STRAWBERRIES.

Hot House Tomatoes, Mushrooms, Brussels Sprouts.

BURLINGAME & CARRY.

THAMES STREET.

PECK, FREAN & CO.

Imported Crackers,

Four New Specials,

Price 10c. a pkge.

TREASURE BISCUITS.
TEXAS CRACKERS, Slightly Sweetened.
IMPERIAL MIXED.
"PAT-A-CAKE."

Jas. H. Drury & Co.,

243 & 245 Thames Street.

HOWARD,

Painting Contractor,

Best Work in Every Branch of the Business.

OFFICE 31 EVERETT STREET.

Have You Heard the New 4-Minute Edison?

There are some splendid Selections.

We have a complete stock and would take pleasure in playing them for you.

Your machine can be equipped to play them.

BARNEY'S MUSIC STORE.

Monday, Feb. 22, Washington's Birthday,

Our Store Will be Closed the Entire Day.

F. P. GARRETTSON & CO.,

16 & 20 Washington Square, 150 Front Street, New York.

"Buckwheat" Coal $3.50

"Pea" Coal	5.25
"No 2 Nut" Coal	6.25
"Large Sizes" Coal	7.25
"Red Ash" Coal	7.75
"Soft" Coal	6.00

The "Perry Coal Co."

CHURCH NOTICES.

CHANNING MEMORIAL VESPER SERVICE Sunday 5:30 P. M. Special music, brief sermon. All seats free. Organ prelude, Evening Star, Wagner; Anthem, Evensong, H. R. Shelley; Duet, Let the Wicked Forsake Their Way, Woodman; Dr. Luther and Mr. Marden; Anthem, Seek Ye the Lord, Perry.

FIRST PRESBYTERIAN Church tonight at 7:45. Stereopticon Lecture on Alaska by Rev. N. J. Sproul. The offering is for the Benefit of the Ladies Missionary Society.

SECOND WARD SEWERAGE.

Continued from Seventh Page.

or waste 80 gallons of water per day we have at present 27,360 gallons of sewage to provide for.

This section is rapidly increasing in popularity and we should provide at least for a pump having a capacity of handling 40,000 gallons daily.

A storage well capable of holding 50,000 gallons should be built and should be absolutely tight to prevent contamination to the neighboring lands or to the waters of Easton's pond.

As it will be necessary to locate the storage well low enough to take by gravity the sewage of this entire district the best place for its location is the lower corner of Eustis avenue and Water Works road. By adopting this location we should need to pump our sewage only about 800 feet with a vertical lift of 30 feet to the city sewer at the intersection of Hunter avenue and Water Works road.

At the start the estimate of cost would be as follows:

10,000 feet of land at 25 cents per foot,	$2,500
Cost of 50,000 gallon storage well,	1,000
Cost of installing pump, engines and necessories,	6,500
Cost of building for same,	1,000
Cost of 30 feet eight-inch delivery pipe,	1,200
	$12,200

To this should be added the running expenses of each year which would probably be:

Salary of engineer,	$700
Fuel,	500
Oil and contingencies,	150
Interest on plant,	600
	$2,100

This method of pumping is not recommended as the expense is perpetual and ever increasing.

Tunnel.

The first plan proposed for draining this district is contained in the Cheney-Brough-Cotton report and is as follows: "From the main sewer at City hall another main branch will extend up Washington square to near the State House in open cut; from this point to Redwood avenue and North Kay street it is proposed to tunnel. From Redwood avenue it will be extended in open cut to, or near, Channing avenue where at elevation 10 it will receive the sewage of the east slope.

The estimate for this work was $17,700, itemized as follows:

600 feet sewer Washington square four feet at $7,	$4,200
2,900 feet tunnel Washington square to Kay street four feet drain at $15,	43,500
	$47,700

This is a fair estimate for doing the work as far as proposed, that is to Redwood avenue, now named Prairie avenue; but, for carrying the sewer to Channing avenue, a distance of about 950 feet further, no provision of any kind was made.

The present proposed plan, as shown on accompanying plat, is to build a sewer discharging into the main sewer at the junction of Thames and Marlborough streets, extending up the latter for a distance of about 700 feet in open cut, then 3,200 feet of sewer in tunnel to Water Works road near Gibbs avenue, then about 550 feet more sewer in open cut to the junction of Water Works road and Eustis avenue.

The distance is about 4,450 feet and this location is selected as being nearer the outlet and at a lower grade than the Washington square sewer.

The sewer should be egg-shaped in form with a vertical diameter of four and one half feet and a horizontal one of three and one half feet, except at the east end, where, in order to get more cover, it may be circular in form and four feet in diameter. It should have a fall of one foot in 500.

To facilitate the construction there should be five shafts located as follows: one on Marlborough street, one on Mann avenue, one on Everett street, one on Rhode Island avenue and one on Water Works road near Gibbs avenue.

The rock underlying the line of the proposed sewer is supposed to be a coaly slate and presents no great difficulty in excavation.

The estimates presented below are actual prices paid for the driving of the sewer tunnel under Ruggles avenue 10 years ago, and the natural conditions are very similar:

3,200 feet of tunnel from upper Marlborough to Gibbs avenue at $9.75,	$31,200.00
200 feet shaft at $9.75,	1,950.00
1,250 completed sewer four and one half by three and one half at $8.75,	10,937.50
3,400 feet tunnel and shaft bricked at $6.25,	21,250.00
	$65,437.50
Add for increase of materials and labor 16 2-3 per cent	10,889.33
Total	$76,326.83

An accurate survey with precise levels should be made over the line of the sewer before any work is begun. A few trial borings to show the actual nature of the excavation should also be made.

Wm. H. Lawton,
City Engineer.

January 6, 1908.

It never seems to occur to persons who are getting worried that they might so take each other for good as well as for better or worse.—Philadelphia Record.

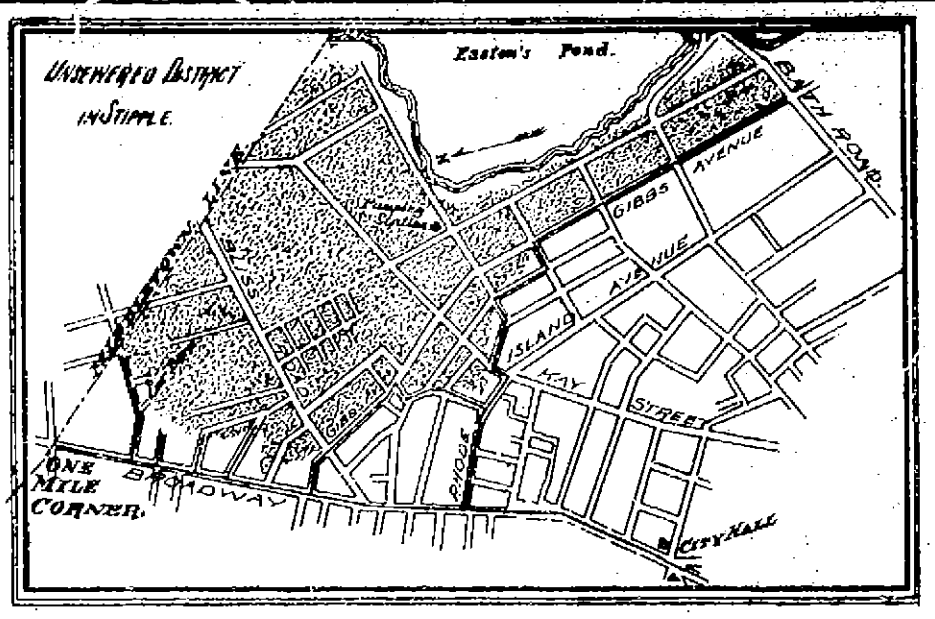

PLAT OF EASTERN SLOPE NOW UNPROVIDED WITH SEWERAGE FACILITIES.

Top of map to the east. Dotted or stippled portion shows section, about 300 acres, now without sewerage of any kind except to the gutters. Dark lines indicate location of nearest sewers.

PREPARING FOR THE FLEET.

Thousands of Visitors Arriving to Welcome Ships; Sperry Accepts Navy League's Invitation.

As wireless messages tell of the approach of Admiral Sperry's battleship fleet and its escort, now less than 700 miles off the Virginia Capes, Old Point Comfort is wondering what to do with the tens of thousands of visitors who are arriving to welcome the ships. A majority of the members of both branches of Congress are expected to witness the arrival and review of the fleet, and many of the expected distinguished guests have not engaged accommodations in advance. Great crowds are pouring into the hotels and already there is no attempt to obtain rooms, the new-comers being satisfied if they can secure shelter and a mattress in a corridor. Many private houses in Phoebus and Hampton are to be thrown open to accommodate the overflow.

Norfolk is preparing an elaborate welcome for the returning battleship fleet. Bunting is displayed everywhere and strings of electric lights festoon the principal down-town streets. The city is rapidly filling up with visitors and the hotels are already overrun with applications for accommodations during "fleet week."

Norfolk is the home station of practically half the battleships in the fleet, and even after the distribution from Hampton Roads begins the entertainments planned here for the officers and enlisted men will continue.

A special steamer has been chartered by the entertainment committee to give free transportation to the men between Norfolk and Old Point Comfort as long as the fleet remains in the roadstead. A night parade of the steamers Saturday, February 27, is to be one of the unique features of the week.

Many excursions are to be run from Norfolk to the scene of the review by President Roosevelt. Many thousands of persons will gather along the Willoughby shore on the outskirts of Norfolk and just opposite Old Point Comfort. Other thousands will go all the way to Virginia Beach to catch a first glimpse of the incoming vessels. Interests in the home-coming of the fleet is unprecedented.

The combined forces are expected to arrive at the southern drillgrounds, 50 miles off the Virginia Capes, some time Saturday. Minor evolutions and manoeuvres will be gone through to fill the time intervening before the scheduled arrival Monday morning next. The fleet will pass in the capes about 10 a. m.

The dinner to be given by the Navy League at the Hotel Chamberlin, Washington, Monday evening will be the first of the social functions in connection with the fleet's arrival. While the banquet is in progress a ball for the junior officers will be given at the Chamberlin. Many other entertainments are being planned for the fleet's stay.

From Admiral Sperry, on board battleship Connecticut, was received Thursday the following wireless message accepting the invitation to attend the dinner to be given by the Navy League as a welcome to the home-coming fleet:

"Admiral Sperry accepts with much pleasure the agreeable invitation of the Navy League of the United States to the annual dinner at the Hotel Chamberlin, 8 p. m., February 22. Admiral Sperry will speak with pleasure, and requests the committee to select the other two officers, and will be grateful to be informed who are selected and the toasts to which they will be expected to respond or the subject on which they will speak."

He names 65 officers, including himself, who will attend the dinner, and adds that the chaplain and one officer from the North Carolina, Montana, Chester and Birmingham also will attend if these ships join the fleet on or before February 22.

The list of officers who will attend the dinner is as follows: Rear Admirals Sperry; Arnold, Schroeder Wainwright, Potter; Captains Beatty, Caperton, Doyle, Fletcher, Fremont, Meirs, Howard, Hubbard, Murdock, Nicholson, Niles, Osterhaus, Sharp, Southerland, Winslow, Vreeland; Commanders Grant, Hourigan, Howard, Key, Kline, Miller, Nelson, Weller, Wood; Lieutenant Commanders Allen, Barrett, Carter, Cone, Coontz, Craden, Decker, Fullinwider, Gates, Hayward, Hasbrouck, Long, Mable, McLean, McVay, Palmer, Patton, Stirling, Terhune, Twining, Willy, Wurtzbaugh; Lieutenants Allen, K. S. Castleman, Gannon, Murfin, Rowan, Weaver, Zogbaum; Ensigns Alius, Canage, Kimmer; Surgeon Curtis; Inspector McGowan, Paymaster Doherty, Naval Constructor McBride.

Admiral Sperry will respond to the toast, "The Fleet," Captain Fremont to "The Modern Battleship" and Lieutenant Commander McLean to "The American Bluejacket." Others who will speak will be Governor Swanson of Virginia, John W. Weeks and Colonel Robert M. Thompson, honorary vice president of the league.

"MISSIONS IN THE SUNDAY SCHOOL."

At the weekly meeting of the Graded Union for Sunday School Teachers Thursday afternoon the devotional exercises were conducted by Mrs. Archibald B. Coggeshall, Miss Mary F. Leavitt read a paper on "Missions in the Sunday School," given at the 1908 fall meeting of the Newport District, Rhode Island Sunday School Association, and Mrs. Robert S. Burlingame taught the lesson, "Stephen, the first Christian Martyr"—Acts VI:1—8:5.

A TOTAL OF $704,976.23.

Continued from Eighth Page.

Bacteriologist and school inspector	1,200.00
School inspectors	800.00
Antitoxin	1,300.00
Laboratory supplies	100.00
Telephone	45.00
Repairs to scow	400.00
Cartage	100.00
Stationery and printing	150.00
Collection of dead animals	45.00
Fumigation	225.00
Carriage Hire	75.00
Miscellaneous	185.00
	$13,853.00

A cut of $500 for medical inspection of schools, $200 for antitoxin, $200 for

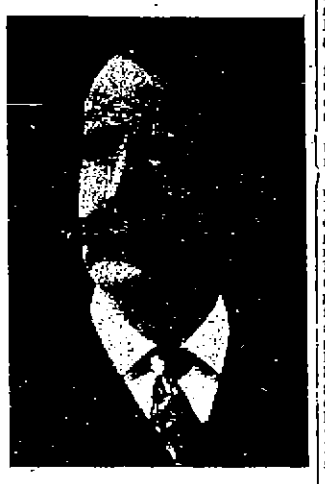

DR. CHARLES A. BRACKETT,
Chairman of Committee of Twenty-Five.

laboratory supplies, $100 for repairs to scow, $115 for miscellaneous.

Newport Hospital, for care of sick and contagious cases	$4,000.00
Newport Hospital, for tuberculosis home	6,500.00
Burial grounds	750.00
Ward meetings	3,500.00
Sinking funds	17,893.00
Coupons	43,175.00
Incidentals	5,000.00
Interest on notes	11,000.00
Payment of notes	66,000.00
Land and other damages	5,000.00
Indexing and preservation of records	600.00
Fourth of July	1,000.00
Fire alarm signal, Second ward	1,400.00
Bonds, city officials	300.00
Memorial Day	350.00
Total appropriations recommended	$704,576.23
Less ten-year bonds	
To be provided for this year	$679,126.23
Estimated income outside taxes	54,591.12
To be provided for by taxes	$624,535.11

Tax ordered not less than $645,000 nor more than $650,000, leaving a possible surplus of $20,464.89 to $35,464.89.

The reductions made in estimates by the Committee of Twenty-Five were as follows:

Public Schools	$1,519.00
Police	1,500.00
City Asylum	500.00
Paupers and Vagrants	1,000.00
Public buildings	3,470.00
Park Commission	1,000.00
Books, stationery and printing	300.00
Board of Health	1,115.00
	$10,404.00

Last year the estimates considered totaled, according to the report, $765,757.36, and the sums recommended totaled $660,733.36, or a reduction from the estimates of $105,024. This difference in the cutdown was reached by a different course of procedure this year. Last year any subject considered was counted in the total of estimates. Among the big items were $44,000 for the completion of the Thames Street pavement, work which was done last year; $5,000 for a tuberculosis camp, which was also appropriated later in the year; $16,000 for the extension of Washington street, $5,000 for changes in the police station, $15,000 for improvement of Coggeshall avenue, and $12,243 for other highway work which could not be done because of the lack of funds. This year no account is taken of the probable cost of some of the work considered and not recommended by the committee. Two instances are the proposed tunnel or pumping station for the Bliss Road section and the bridge at Easton's beach.

The total appropriation recommended last year was $662,483.36, and this year $701,976.23, an increase of $12,492.

ELECTION OF OFFICERS.

The Newport Medical Society at its annual meeting Thursday evening elected the following officers for the year:

President—Dr. S. Parker Cottrell.
First Vice President—Dr. William S. Sherman.
Second Vice President—Dr. Michael H. Sullivan.
Secretary—Dr. Mary E. Baldwin.
Treasurer—Dr. Douglass P. A. Jacoby.

EAST AND WEST DIVIDE HONORS

Winners in National Racquet Tournament Will Meet in Semi-Finals Today.

East and West again divided honors in the third round of the national racquet championship at the Racquet and Tennis Club in New York yesterday. The winners were Harold F. McCormick of Chicago, who recently won the gold racquet; Payne Whitney of the New York club, George C. Clarke, Jr., another New York man, and George H. Burke of Philadelphia. They will meet as named in the semi-finals today.

At the outset the home crowd received a setback in the defeat of Lawrence Waterbury at the hands of Brooke. The former national champion never succeeded in getting into his stroke, while on the other hand, Brooke speedily reached the top of his game and won all the way.

Clarke had G. A. Thorne of Chicago for an opponent in the next match, and the former never really had to exert himself, winning in straight sets.

With W. Johnson out of form Whitney had little difficulty in winning his match in straight sets.

From a competitive viewpoint, the match of the day was that between McCormick and George R. Fearing of Boston. For that matter, it will probably go on record as one of the most sensational ever played in the New York club, requiring 63 hands to decide. Fearing, always a resourceful player, besides possessing the faculty for quickly getting acquainted with all the angles of a court, evidently expected to tire out McCormick. In this, however, the former reckoned without his host, for the winner of the Tuxedo gold racquet never faltered throughout the protracted struggle which lasted all of two hours. McCormick won the first, third and fifth sets and Fearing won the second and fourth sets.

DEATH OF C. J. M'CONNELL.

Attached for Several Years as Chief Engineer, U. S. N., to the Naval Training Station.

Chief Engineer Charles J. MacConnell, U. S. N. (retired), died Tuesday at his home in Brooklyn, in his seventy-second year. He was well known in Newport, having been attached for a considerable period to the Naval Training Station, and during his stay was an active member of the Newport Business Men's Association, where he made many friends.

Chief Engineer MacConnell was born in Pennsylvania December 14, 1837, and was a graduate of the State Normal School at Trenton, N. J. At the outbreak of the civil war he was a member of the National Guard of New Jersey, and volunteered in the army for three months. He entered the navy as a third assistant engineer in 1861, and, joining Farragut's fleet, took part in the capture of New Orleans. He was promoted to second assistant engineer in 1863, to first assistant engineer in 1866, and chief engineer in 1885. During the Spanish war he was on the flagship New York as fleet engineer. On August 10, 1898, he was made a captain and promoted two numbers in the list of chief engineers by the President for conspicuous conduct and bravery in battle. He was retired for disability on January 18, 1899, with the rank of rear-admiral, and had made his home in Brooklyn.

FUNERAL OF MRS. KING.

The funeral of Mrs. Phoebe A. King took place this afternoon at the Zabriskie Memorial Church. Mrs. King leaves 19 grandchildren and 30 great-grandchildren.

She was the daughter of the late Edward and Mary A. Gladding, and sister of the late Harbor Master Henry Gladding, and has one brother living, Martin Gladding. One son, John H. King, survives. Mrs. King had been sick for many years and was a patient sufferer.

RACING MOTOR FOR RICHARD CROKER, Jr.

There is under construction at the Herreshoffs' boatshops, Bristol, a 12-metre racing motor boat from designs of Captain Nat Herreshoff. She will be fitted with a Jenelek motor, of about 200 horse power, and is expected to be entered in the trial races to select the defenders of the British International Cup. The owner of the boat, it is reported, is Mr. Richard Croker, Jr.

Heirs of George Bowen.

COAL

IN ALL SIZES.

Bowen's Wharf. Tel. 915.

THE NEWPORT JOURNAL
AND WEEKLY NEWS

MAY ADOPT "TUNED" WIRELESS

Navy Department Interested in Fessenden System Said to be Safe from All Interference.

Navy Department officials, much impressed with the failure of the fleet to keep in touch during its trip across the Atlantic, either through a failure of rival wireless companies to allow their operators to inter-communicate or through deliberate interference, are turning their attention to a system which defies interference and which is now being tested here. This is the improved Fessenden system, which already has a history in government reports through the connection of the Weather Bureau with the inventor.

It has been put in actual demonstration between Washington and Brant Rock, Mass., a distance of more than 600 miles, night and day since the opening of bids recently for the construction of a 600 foot wireless tower in or near Washington, to be one of the highest powered stations in the world. The lowest bid was that submitted by the National Electric Signal Company, of Pittsburg, which controls the Fessenden system. These high powered instruments are also to be placed upon two ships of the navy.

With such a system as this wireless could be placed on a commercial basis. Wireless, experts say, is not on such a basis at this stage, and communication, they say, is absolutely certain within a limited distance, but for great distances the weather conditions must be favorable, and such messages are called "freak messages."

In making wireless telegraphy as efficient and reliable as wire telegraphy three obstacles have been overcome. These are: First, the absorption of the electric waves by "ironized" air during the daylight; second, the keeping out of interference; and third, keeping out atmospheric disturbances. It is now asserted that all of these have been overcome and demonstrated in the Fessenden system, which will probably be contracted for by the Navy Department for its high powered wireless system.

The fact that interference by other wireless systems can be eliminated is a startling one. It is being demonstrated night and day between Brant Rock, Mass., and the navy's wireless station in this city, in which the interference is being supplied by the wireless station on the Capitol grounds of Elliott Woods, superintendent of the capitol. The interference, which has been persistent, has been utterly ineffective.

Under the system interference is not kept out by "tuning" the instruments, but by forcing the disturbing influences to flow down two paths, so as to oppose or neutralize each other, while the signals to be detected or transmitted flow down these same two paths, but their effects assist each other.

With the construction of the large wireless tower in Washington and the installation on board vessels of these high powered instruments they will be capable of a sending radius of 3,000 miles and a receiving radius of 1,000 miles. This system will fill the Navy Department's specifications in providing absolute secrecy and prevent malicious and atmospheric interference.

It is learned that the Pittsburg company backing the Fessenden system is financially sound and submitted a bid purposely so low as to underbid the Marconi, the United and other wireless companies in order to co-operate with the navy and give the department the benefit of the use by purchase of their apparatus and system and so further their own interests.

MORTGAGEE'S SALE.

Mortgagee'e Sale.

BY VIRTUE of the power of sale contained in a certain Mortgage deed, made by Patrick H. Welch and Mary Ellen Welch, wife of said Patrick, to the Savings Bank of Newport, dated March 19, 1907, and recorded in Volume 46, pages 374 and 375, of the Mortgages Land Evidence of the City of Newport in the State of Rhode Island, breach of the condition of said Mortgage having been made and still existing; the said Mortgagee will sell at public auction, on Bellevue Avenue in front of the land hereinafter described, on **Monday, the 8th day of March A. D. 1909,** at 12 o'clock, noon, all the right, title, and interest which said Patrick H. Welch and Mary Ellen Welch had at the time of the execution of said Mortgage and did by said Mortgage convey, in or to those two certain parcels of land with the improvements thereon situated in said City of Newport bounded and described as follows, viz: Northerly on Bellevue Avenue 82 feet; Easterly on land of Thurston 80 feet; Southerly on land of John L. Cummings 83 feet, and Westerly on Cummings Road, so called, 80 feet, it being lots 19 and 20 as shown on a plat called "The John L. Cummings Plat, Newport, R. I." Also that other parcel of land situated in said Newport bounded and described as follows: Northerly on said parcels of land above set forth 83 feet; Easterly on land of Thurston 8 feet, Southerly on other lands of the said John L. Cummings 83 feet, and Westerly on Cummings Road 8 feet, it being a strip of land eight feet wide running along the entire Northerly side of lot 18 on said plat; said property being all that was granted by said Mortgage deed, which deed is hereby made part hereof, and said Mortgagee hereby gives notice that it intends to bid for said property at said sale thereof.

SAVINGS BANK OF NEWPORT,
By G. P. Taylor, Treas.

Newport, February 12, 1909.

TUNGSTEN LAMPS.

OLD COLONY ST. RAILWAY CO.

Illuminating Dept.

449-455 Thames Street.

Telephone 28.

Hudson River Blue Crushed Stone

For paths and driveways.

J. K. SULLIVAN.

NEW BOOKS.

INDIVIDUAL BRIDGE SCORE CARDS,

OUR BENNY,
By Mary E. Waller.

THE ETERNAL BOY,
By Owen Johnson.

BUT STILL A MAN,
By Margaret L. Knapp.

SIMON HART,
202 THAMES STREET.
Telephone 304.

AT CARR'S.

Our Benny,

By Mary E. Waller.

Author of the "Wood Carver of 'Lympus."

Miss Waller, the author of the ever popular "Wood Carver of 'Lympus" has written a really great narrative poem, of national importance, founded on historical facts and dedicated to the people of Illinois and Kentucky in memory of Abraham Lincoln.

The Time, March to April, 1861.
The Place, A Village in Vermont.

DAILY NEWS BUILDING.

THE LAPPIN STORE.

L. W. Coudray.

Spring 1909 LaGRECQUE CORSET MODELS.

Test This for Yourself.

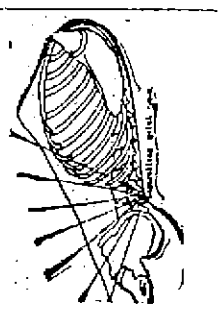

Correctly supported spine at waist line means correctly proportioned figure.

LaGRECQUE CORSET

Is built to support the spine at waist line—the controlling point of the whole body. Test the value of this by pressing your hands over your spine at waist line.

Note the immediate improvement in the poise and contour of your figure.

Note that the bust and shoulders are erect—that the abdomen recedes.

This in a simple way illustrates partly what La Grecque Belt Corset does for stout women. Belt models,

$1 to $15.

147 Thames St.